WEATHER FORECAST

Victoria and Vicinity—Easterly and southerly winds; partly cloudy and cool with showers.

Vancouver and Vicinity—Easterly and southerly winds; mostly cloudy and cool with showers.

The Daily Colonist.

(ESTABLISHED 1858)

COLONIST TELEPHONES

Advertising	Empire 4114
Business Office	Empire 4114
Circulation	Garden 1812
Job Printing	Garden 5241
Editorial Rooms	Empire 4111
Social Editors	Empire 3311

NO. 207—SEVENTY-FOURTH YEAR | VICTORIA, BRITISH COLUMBIA, TUESDAY, AUGUST 9, 1932 | EIGHTEEN PAGES

COAST MEN QUALIFY Amateur Golfers
From B.C. Turn in Good Cards at Canadian Championships—Page 12

WILL MOVE DOUKHOBORS
Oakalla Prisoners to Be Housed at Pier Island in Few Days—Page 2

Alberta Gusher **OIL WELL IS ABLAZE**
Bursts Into Flames When Commission Orders Removal of Cap—Page 2

SUDDEN DEPARTURE OF IRISH DELEGATE STARTS CONJECTURE

Observers at Ottawa Link Secret Discussions Between Thomas and O'Kelly With Return of Free State Minister to Dublin—Urgent Business Given as Reason for Move

OTTAWA, Aug. 8 (CP).—Conference observers tonight were liberal in their speculations upon the departure for Dublin of Dr. James Ryan, Irish Free State Minister of Agriculture, who had been one of the delegates from that Dominion to the Imperial Economic Conference. Coupling with this the acknowledged fact that Sean T. O'Kelly, leader of the group, had had frequent meetings with Rt. Hon. J. H. Thomas, British Secretary of State for the Dominions, the the "quidnuncs" saw in Dr. Ryan's action a link between these secret discussions and President Eamonn de Valera.

Some did not hesitate to hazard the guess that the Free State Minister had been called to Dublin for the purpose of reporting to Mr. de Valera on the progress of these conversations. In this connection other members of the Irish delegation scouted the rumor, and indicated the official statement issued today as accurately interpreting the motive of Dr. Ryan's departure. That statement declared that "urgent business" had necessitated the minister's return home. Beyond that they would not comment.

IN CONSTANT TOUCH

The speculation that Dr. Ryan was commissioned to report on the situation to the Free State executive was enfeebled by the fact that Sean T. O'Kelly has been in constant touch with Mr. de Valera by transatlantic telephone since coming to Ottawa. It is known that the moves of the delegation have had the endorsement of the President, who is kept apprised of what is going on here.

AGRICULTURAL PROGRAMME

DUBLIN, Aug. 8 (CP).—The encouragement of wheat growing figures prominently in the new agricultural programme of the Free State Government.

The importance of this development led to the recall of Dr. James Ryan, Minister of Agriculture, who has been at Ottawa as a member of the Free State delegation to the Imperial Conference.

Accompanied by F. J. Meyrick, secretary of his department, Dr. Ryan is reported to have left Ottawa tonight.

LONG ILLNESS PROVES FATAL

Hon. N. A. Belcourt, Veteran Member of Senate, Had Long Political Career

OTTAWA, Aug. 8 (CP).—Hon N. A. Belcourt, prominent French Canadian leader, member of the Senate since 1907, and King's Counsellor, is dead here after a long illness. He was seventy-one years old. His death came Sunday at his Summer home at Blue Sea Lake, Que., where he had been spending the Summer months in an endeavor to regain his failing health.

During his lengthy career he had been a member of the Ottawa Bar, a Crown attorney of Carleton County, Liberal Member of Parliament for the Capital, Speaker of the House of Commons, and member of the Senate for twenty-five years.

He was a descendant of the early French settlers, his father, Ferdinand Napoleon Belcourt, being the founder of the first French-Canadian life insurance company in Canada.

The funeral will be held Wednesday morning, with service at Sacred Heart Church, and burial in Notre Dame Cemetery.

VANCOUVER PIONEER CROSSES THE DIVIDE

VANCOUVER, Aug. 8.—Archibald York, aged seventy, of West Eleventh, pioneer resident of Vancouver, who, with his wife, celebrated their golden wedding anniversary last February, died at his residence on Sunday night, following prolonged ill-health. He came to Vancouver in 1888, two years after the big fire, and established a general store on Cordova Street.

B.C. TRAPPER IS RELEASED

Crown Declines to Offer Evidence Against H. A. Linburg, Who Is Freed

Harry A. Linburg, Vancouver trapper, detained on a coroner's warrant in connection with the death of William E. MacFarlane, former Mainland bank clerk, who lost his life in the woods, was released yesterday, after the Crown declined to offer evidence against him, at a brief formal hearing before James Forman, justice of the peace.

The trapper was brought before Mr. Forman by Provincial Police officers, on a warrant issued by Dr. E. C. Hart at the inquest. W. H. Bullock-Webster, counsel for the Attorney-General's Department, told the court that the Crown had no evidence to offer against Mr. Linburg. He was immediately freed.

DIED OF STARVATION

The Provincial Police had taken the trapper into custody a week ago, when a jury at the inquest on the body of the young Vancouver bank clerk held the youth had died of starvation, and returned a verdict of manslaughter. Dr. Hart, following the inquest verdict, issued a warrant for the detention of the trapper, who had been held pending review of the facts.

After review of the evidence in the case by officials of the Attorney-General's Department, yesterday's proceedings were set in motion with the result stated. No official comment was made.

The inquest gave considerable prominence to the hardships of trapping in British Columbia during Winter months, and showed the meagre returns sometimes met by those engaged in the pursuit as a means of livelihood. It also brought out the fact that inexperienced men had little hope of succeeding in a calling where seasoned trappers often went without reward.

Says Things Look Better In Dominion

HALIFAX, N.S., Aug. 8 (CP).—"Things certainly are beginning to look brighter and better in Canada," S. J. Moore, president of the Bank of Nova Scotia, said tonight when he arrived here for a banquet to celebrate the 100th anniversary of the founding of the bank.

"Encouraging signs are seen in the West," said Mr. Moore. "A good wheat crop naturally would be a factor in bettering the economic condition of the country."

TORNADO KILLS TWO

BUENOS AIRES, Aug. 8 (AP).—Two persons were killed, twenty injured and much damage done to property by a tornado which swept several towns in Torrientes Province.

PREMIER IN ULSTER

BELFAST, Ireland, Aug. 8 (AP).—Prime Minister Ramsay MacDonald has decided to stay in Ulster until Wednesday, it was announced today.

Vancouver Bandits' Spoil Runs From Togs to Logs

VANCOUVER, Aug. 8.—Slugged by a bandit while in the 3200 Block, West Second, at 2:45 a.m. Monday, L. Thomas, Marine Drive, dairy driver, fought off his assailant and escaped being robbed. Mr. Thomas told the police that the man crept up behind him and struck him over the head with some blunt instrument. In spite of the fact that he was badly dazed by the blow, he grappled with his attacker, who, finding himself in danger of being overpowered, broke away and fled.

Thieves, taking advantage of the open windows at night during the recent warm weather, have robbed a number of citizens while they slept, according to reports to the police.

Latest victims of the "window thieves" include James Kirkland, Davie Street, who lost a jacket, the pockets of which contained a gold chain, pocket knife and other articles; Mrs. M. B. Mills, Davie and Jervis Streets, who lost a purse containing $3; Mrs. Hans Breaning, Alberni Street, who lost a handbag with $2.

Waterfront thieves stole twenty logs from a boom of the Powell Wood & Coal Co., Powell Street, at the north end of Jackson Avenue.

The theft of $20 from his room was reported to the police by J. Hartney, East Hastings Street.

Centre of War Threat in South America

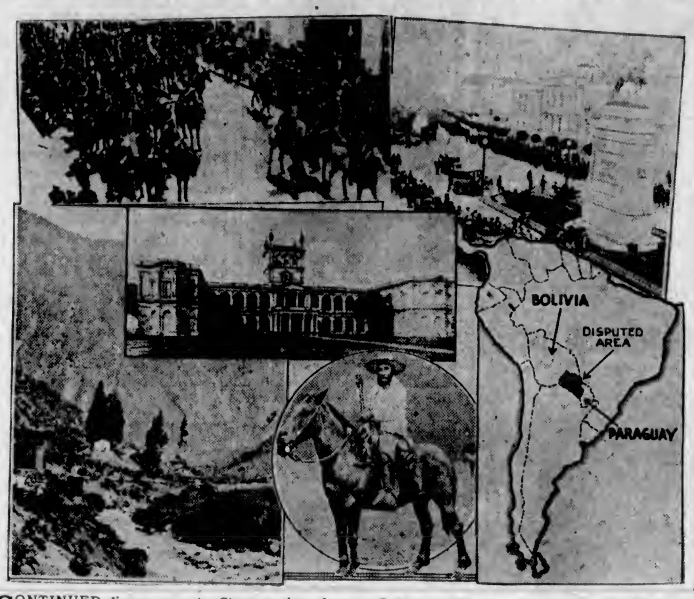

CONTINUED dispute over the Chaco territory between Bolivia and Paraguay in South America brought an almost open break between the two Latin countries, which has resulted in the mobilization of military forces of both countries. Dispatches indicate the situation is serious, while the League of Nations is endeavoring to bring about a peaceful settlement of the dispute. Photos above show, top, left to right, Bolivian cavalry ready for action, and a street scene in La Paz, capital city of Bolivia; below, left, is a view in the Gran Chaco, the disputed territory; centre, the palace of the President in Asuncion, capital of Paraguay; right, a Paraguayan irregular soldier in the field; and extreme right, map showing South America, the two nations, and the territory over which they have disputed for years.

Five Premiers in Fight to Market Canadian Lumber

Joint Presentation Made to Bennett Following Individual Explanations of Provincial Conditions—Russia Fighting to Hold Her Grip on British Trade

By B. A. McKELVIE
Colonist Staff Correspondent.

OTTAWA, Aug. 8.—Five provinces today gave unequivocal support to Rt. Hon. R. B. Bennett in his fight to gain a place in Great Britain for Canadian lumber. Premiers and ministers met the Prime Minister this afternoon following a long morning conference, at which each province's leader outlined the position of the industry in his province and a joint presentation was made.

The market of the United States, which was until recently the chief purchaser of Canadian timber, was closed by a revenue duty of $3 per 1,000 feet on lumber. There remains only the great British market as a hope for re-establishment of a measure of moderate prosperity. This market is at present held by Russia.

RUSSIA FIGHTS HARD

Realizing the position, Russia is making a fight to hold her grip on British trade by concentrating on timber. She realizes that if she can maintain even a substantial portion of her sales to Britain in lumber she can eventually command other commodity markets.

Canada wants markets for her wheat and fish in Britain. These preferences can be combated by the cry which is being raised in Britain of "No taxes on food," and it is not essential to Russia's plan to fight them openly at Ottawa. Besides, Australia is interested in wheat importing to Britain and propaganda would set two Dominions in line.

WITH MORAL SUPPORT

Canada is the chief timber-producing country, and Canada must naturally fight alone, except for the moral support of Australia and New Zealand.

Continued on Page 2, Column 3

EXPORT PERMIT ASKED ON LOGS

Foreign Market for 3,500,000, if Home Needs First Asured

Slightly improved tone in British Columbia lumber operations had a reflection this week in applicaton for leave to export 3,500,000 board feet of logs out of stocks in hand and in the water. The application will be heard by the provincial committee on log export, at Vancouver, on Wednesday, it was intimated yesterday by Hon. N. S. Lougheed, Minister of Lands, chairman of the committee.

Loggers with large stocks of logs on hand, are seeking leave to export a portion of these supplies; while millmen claim that logging stocks at present on hand may all be required for home production. If export is permitted, the loggers contend, they will at once put gangs to work in the woods getting out additional supplies.

The merits of the application will go before the provincial committee, which consists of three representatives from each phase of the industry.

CROP PROSPECTS IN RUSSIA POOR

Supply of Soviet Wheat on Market Not Expected to Influence Prices

OTTAWA, Aug. 8 (CP).—Poor crop prospects in Russia are indicated in the report by districts which the Canadian Bureau of Statistics received by cable today from its London correspondent.

"Grain exports," the summary declares, "are dependent upon the policy of the Soviet Government and the urgency of the need of foreign currency. The country needs all its grains for food, especially in view of the continued acute shortage of other foodstuffs."

Since it was the flood of Russian wheat on the market last Autumn that broke the prices, the Russian crop prospects are of particular interest to Canada. Last year Russia exported, to July 31, a total of 71,000,000 bushels, but the present report indicates that it will reach nothing like those proportions this year.

WILL SHOW IRON HAND

Chancellor von Papen Preparing Drastic Measures to Curb Terrorism

BERLIN, Aug. 8 (AP).—Chancellor Franz von Papen is determined to use the most drastic measures for putting down terrorism in Germany, said a brief semi-official communique issued tonight, after political violence had taken two more lives.

The Chancellor, taking cognizance of official reports of the situation the past few days, summoned a Cabinet meeting for tomorrow.

Whether the ruthless measures indicated would include capital punishment remained momentarily an open question. It was recalled that death was the penalty in 1919 for anyone found carrying a lethal weapon.

PROVIDE DEATH PENALTY

The existing laws on explosives already provide for the extreme penalty if attempts are made that cause a person's death.

A secretary of a Reichbanner organization named Simsh was found in a ditch, shot and stabbed to death, at Loebschuetz today. Political passions even invated the local jail at Ragnit. Convicts there engaged in a general fight in which one was killed.

TWENTY-TWO KILLED BY KOREAN LANDSLIDE

SEOUL, Korea, Aug. 8 (AP).—Twenty-two men were reported killed and twelve injured today in a landslide which buried a working party engaged in the construction of a canal at Sharlin in the Province of Kokaldo.

IS GUILTY OF ARSON

SEATTLE, Aug. 8.—Horace Caldwell, fifty-four, former superintendent of an Alaskan Indian orphanage, today was sentenced to from nine months to three years in the state penitentiary for setting fire to his home, insured for $8,000.

Upswing in Prices Of Raw Materials Stirs U.S. Markets

Stocks Throw Off Three Successive Waves of Profit Taking—Cotton Leads Staples' Advance—Trading Swiftest in Nearly Two Years

NEW YORK, Aug. 8.—The most violent upswing in cotton in more than two years, the swiftest trading in stocks in nearly two years, and the sharpest advance in bonds in two months, marked the big bull push in leading United States financial markets today.

Cotton surged up more than $5 a bale as the Government estimated this year's crop far below the average of recent years, and Wall Street quickly recalled a short crop in that staple in 1921 was an important factor in boosting the markets out of the post-war depression.

Stocks met three successive waves of profit taking, and the last one was sufficient to reduce the day's extreme advances substantially, but many leading issues closed $1 to $6 a share higher, and the turnover of 5,544,380 was the largest since October of 1930. At the best prices, when many stocks were up $2 to $8 a share, it was a market which would have gladdened the hearts of the bulls even in the prosperity days of 1929.

A wide range of staples participated in the advance. Wheat futures at Chicago advanced 1 1-2 to 1 3-4 cents a bushel, getting up roughly 10 cents from the year's low. Hides were a bull feature of the New York futures markets, advancing 3-10 to 5-10 of a cent a pound in the largest turnover in nine months, aggregating 4,600,000 pounds. Butter and eggs reached new highs for the movement at Chicago, and in New York advances were registered by rubber, silk, copper, silver, raw sugar, coffee and cocoa.

ASK FURTHER NEGOTIATIONS REGARDING CANADA'S OFFER

Discussions of Delegates at Ottawa Halt While Letter From Stanley Baldwin Considered—Text Close Secret but Conjecture Rife as to Exact Nature of Contents

Speedy Agreement Between Other Dominions Probable

By GEORGE HAMBLETON

OTTAWA, Aug. 8 (CP).—Great Britain has requested further negotiations on Canada's offer of preference for preference. Discussions between the Canadian and British delegations were interrupted today by a letter from Rt. Hon. Stanley Baldwin to Premier Bennett. Announcement that the letter had been dispatched created immediate excitement in the conference entourage.

There were rumors of flat-footed refusal of the Canadian offer and of conference breakdown. There was talk even of an ultimatum. Inquiries in both Canadian and British circles tonight failed to elicit confirmation of such views. It is admitted, however, negotiations are traveling a difficult road.

TEXT KEPT SECRET

The text of the Baldwin letter is a closely-guarded secret, but main points are said to be:

1. That Great Britain does not regard Canada's offer of preferences an adequate quid pro quo for what she asks in return.

2. That Great Britain would like further tariff concessions on British iron and steel and textiles.

3. That, as a general principle, Great Britain would prefer that tariffs on British goods should be reduced rather than that the spread of preference should be widened by increasing the tariff on foreign goods.

4. That Great Britain invites Canada to further negotiations on the Canadian offer.

COMMENTS IN DETAIL

Mr. Baldwin's letter is understood to be lengthy and comments in detail on the Canadian offer.

Premier Bennett received the letter this afternoon and was tonight in consultation with his Cabinet colleagues on its terms. His reply will probably be made within the next twenty-four hours.

Canadian experts, it is understood, challenge the figures of British experts on the potential value of the Canadian offer to British export trade. Canadian circles still hold the offer to be fair.

And while discussions between the British and Canadian delegations

Continued on Page 2, Column 3

Australia to Sign Trade Agreement With Britain Soon

By B. A. McKELVIE
Colonist Staff Correspondent

OTTAWA, Aug. 8.—Australia will sign an agreement with Great Britain within the next two or three days, it was reported here tonight. Practically all points at issue have been settled and final negotiations are now under way.

Whatever preferential treatment will be accorded to Australian wheat and meats may be expected to set a precedent for Britain's dealing with Canada.

U.S. Urges Bolivia to Keep Peace

WASHINGTON, Aug. 8.—Bolivia was called upon today by representatives of the United States and other neutrals to lay down her arms in the Chaco boundary dispute with Paraguay, by daybreak Wednesday.

At the same time, Paraguay was informed of the terms of the note of Bolivia, and requested to prepare to suspend all hostilities and warlike preparations.

Mexico, Cuba and Colombia joined the United States in this latest effort to avert war in the South American jungles. Uruguay also was understood to have concurred.

The text of the note to Bolivia was not made public, but it was learned the neutrals "insisted" on compliance with their suggestions and requested a prompt reply.

FORMER LOCAL MAN DROWNED

Richard Dickinson Loses Life Learning to Swim Near Kamloops

Richard D. Dickinson, aged twenty-eight years, formerly of Victoria, was drowned in the South Thompson River, about eleven miles east of Kamloops on Sunday afternoon, according to news received here yesterday.

Mr. Dickinson was well known here. He was a member of the Douglas-Cormorant Streets branch of the Canadian Bank of Commerce and after serving for some time as teller, was transferred to Vancouver. Last May he went to Kamloops to take the position of assistant accountant in the branch there.

The young man, with two other members of the staff and another friend, after having a light supper, motored out to a private bathing place to learn to swim.

SUDDEN DROP

As far as can be ascertained, he waded out into the river which at that point has a shelving beach that drops suddenly. He evidently got out of his depth and was drawn down by the swift undercurrent.

Surviving him are his parents, Mr. and Mrs. W. G. Dickinson, of 576 Dallas Road; one brother, Dean, who is with the Mexico City branch of the Canadian Bank of Commerce, and one sister, Lillian, who is residing at home.

FIRE THREATENS SUMMER PLANTS

Controled After Mill Burnt With Half Million Dollars Damage

SUMNER, Wash., Aug. 8 (AP).—Fire, which started in the yards of the Pacific Lumber Agency here at noon today, completely destroyed the plant with a loss estimated at $500,000, and threatened nearby plants before being brought under control at 1:15 p.m. by fire equipment from Sumner, Puyallup and Tacoma.

A stiff wind, driving flames and firebrands in the direction of the storage tanks of the Shell Oil Company, caused local authorities to appeal to Tacoma and Puyallup for aid. The response was timely, the plant of the Fibre Board Products, Inc., nearby, being scorched and the Fleischmann's Yeast Company and Shell Company plants being menaced before the danger was eliminated.

AIR SHOW RAISES FUNDS FOR DEFENCE

VALLEY STREAM, N.Y., Aug. 8.—Nearly $5,000 was raised by an air show here for use in financing the defence of thirteen Nassau County policemen who will go on trial on August 22 on charge growing out of the death of Hyman Stark, allegedly caused by brutal police treatment.

STUDY PLAN OF EXCHANGE

Committee Discussing Plan in Eliminating Pound-Dollar Fluctuation

OTTAWA, Aug. 8 (CP).—A proposal to steady the exchange between Canada and Great Britain and also to economize in the transfer of money between the two countries is stated to be before the committee on monetary and financial questions of the Imperial Conference.

At present a British importer pays for his Canadian purchases in Canadian dollars bought in New York and Canadian importers pay for British goods in sterling, also bought in New York. With the fluctuations in exchange and the costs of thus transferring money, this makes for uncertainty and expense.

PLAN ON EXCHANGE

The proposal is that the Canadian banks pay for British purchases made in Canada at a fixed rate of exchange and British banks pay for Canadian purchases made in the United Kingdom at a corresponding rate. At fixed periods there would be a general accounting, say every six months, when difference between the total purchases in the two countries would be paid and a fresh start made. The Governments would stand to protect the banks against loss in such an arrangement.

WOULD AVOID TRANSFERS

It is suggested this would avoid the continual transfer of funds and the purchase of exchange in New York, and that in addition the exporter and importer would know just what the exchange rate between the two countries would be for a given period.

Mollison Preparing For Flight

LONDON, Aug. 8 (AP). — J. A. Mollison, Australian aviator, and his bride, the former Amy Johnson, will pilot separate planes tomorrow from Stag Lane Airdrome to Port Marnock, Irish Free State, in preparation for Mollison's attempt to make a round-trip air flight across the Atlantic.

The airman plans to take off across the ocean as soon as the weather is favorable. His wife is assisting in the preparations. They were married July 29. Mrs. Mollison is one of Britain's most noted distance flyers.

Bills Not Part of Ransom Money

ALBERT, N.B., Aug. 8 (CP).—Police are satisfied bills totaling $95, presented for deposit to the Bank of Nova Scotia here recently by "a lady from Virginia," do not correspond to part of the $50,000 ransom money paid in the Lindbergh kidnapping case, according to the manager of the local branch of the bank.

FIRE DESTROYS NEW RESIDENCE

Nearby Home Also Endangered—Fire Truck Collides With Automobile

Fire last night destroyed a home on Wyndeat Avenue, near Gorge Road. The exact loss could not be estimated as the building was not completed, although all that remained to be done was the stucco work.

It was a four-room house, exclusive of pantry and bathroom, and when completed would have been worth approximately $3,000. Mr. Eade was building the house himself. He was unable to say how the fire started. The house was partly covered by insurance.

Flames, shooting into the sky, attracted a large crowd, some of whom helped to prevent the flames from spreading to a nearby home, occupied by G. Reece. Mr. Reece had only moved into the new house last Tuesday. The flames licked about the eaves, cracked the window panes and scorched the roof shingles.

OUT OF CONTROL

The alarm was turned into the Saanich fire department about 8:30 p.m., but the crew could see while en route to the scene that the fire was out of control. The reflection could be seen for miles around.

When making the turn off Gorge Road on to Wyndeat Avenue, the fire truck crashed into an automobile, which had been parked on the narrow roadway. The machine was damaged at the front, but no one was injured.

Survivors Bring Word of Drowning of Twenty-Two

VIGO, Spain, Aug. 8 (AP).—Twenty-two fishermen were lost in the sea when the fishing motorboat Azana capsized in a strong northerly gale off Cangas Demorrazo several days ago, it was learned with the return of only two survivors to the port today.

The survivors, Manuel Castro Torren, twenty-seven, and Vicente Sota Perol, twenty-one, were picked up by the Norwegian steamer Kertledre. They were exhausted by cold and fatigue after fifty-two hours in the water.

Villagers of Cangas, Demorroza, having put faith in the report that all were saved, were seized with grief and anguish when they learned the truth.

Six of the fishermen were caught in nets with the overturn of the boat and drowned immediately. The other eighteen clung to the keel of the boat and dropped off one at a time as fatigue overtook them.

When four were left they tried in vain to right the craft. One perished of exhaustion in the midst of the effort.

The coxswain, Antonio Iglesia, was rescued from the water by the Kertledre, but in a moment of despair he jumped overboard and perished.

Will Transfer Male Prisoners to Pier Island in Few Days

Abundant Supply of Water Found at New Doukhobor Penal Colony Site, Engineers of Federal Department of Works Report

TRANSFER of male Doukhobor prisoners, held at Oakalla for Federal penitentiary authorities, to Pier Island will be undertaken shortly, according to advices received in the city yesterday. Workmen at the site have virtually completed the men's encampment on the island, while work on a separate camp for female prisoners is being rapidly advanced.

An advance party of guards from the Federal penitentiary at New Westminster is under orders to proceed to the site, and actual transfer of the prisoners is expected at an early date.

Engineering officials of the Federal Department of Public Works went over the ground last week, finding the erection of necessary buildings far advanced, and an excellent and lasting water supply available in wells sunk to sandstone at the Island. Rumors that Pier Island was deficient of water for domestic purposes fell to the ground when workmen for the Dominion authorities obtained an assured supply from the first hole sunk.

ABUNDANT WATER

The water situation was described yesterday by engineers of the Federal department as more than satisfactory. The original wells on the property were of the surface variety, with no assurance that they would not dry up in a normal Summer. To obviate this, wells have been sunk to the level of the sandstone, where a superabundant supply of water is available. One well has already been put through, and a second is in course of completion.

Completion of the men's encampment will pave the way for actual transfer of prisoners at an early date. Up to the present the Doukhobors have been housed at Oakalla, for the Federal authorities.

FIVE PREMIERS IN FIGHT TO MARKET CANADIAN LUMBER

Continued From Page 1

A very significant episode in the drama that is being fought out behind the scenes was an inconspicuous announcement in a paper here that the British headquarters had officially denied "that representatives of British lumbering interests, with connections in Russia, form part of the British delegation."

TO PREVENT EMBARGO

While actually not part of the official delegation, British timber importers have been represented here since the opening day and their endeavors have been mainly directed towards preventing any embargo on Russian timber. One or two of the delegation have been inclining towards the claims of Canada, and as a result there has been friction within their own ranks. The majority, however, is favorable to a continuance of trade with Russia.

ASK FURTHER NEGOTIATIONS REGARDING OFFER

Continued From Page 1

pause, other discussions are proceeding.

AGREEMENT APPROACHING

Great Britain and India are reported to be so far advanced in their negotiations that agreement in the near future is probable. British and Australian experts were this afternoon busily threshing out proposals and counter-proposals.

The question of free trade in automobiles between Canada and Great Britain is said to be receiving serious consideration. So far it is understood Canada has offered to allow motorcycles and sidecars in free, but, if it should be agreed to broaden the proposal, it would be on the basis of an even deal, one country expected to get as much advantage out of it as the other.

The tariff on foreign cars going into Great Britain is 33⅓ per cent, and on Empire-built cars one-third less, or slightly over 22 per cent. The tariff under the preference on British cars coming into Canada is 15 per cent and 12½ per cent, so both countries would be sacrificing protection.

OPEN COMPETITION

Such a step would likely open up keen competition by the British firms to sell their cars in Canada and the Canadian firms to sell in the United Kingdom. Such a deal would be on the understanding that the British content restriction be increased by the British Government to at least 50 per cent.

It is understood the larger Canadian firms are anxious that Britain increase its restrictions in this regard so that Canadian-made cars will not have to compete in the British market with United States cars assembled here.

Free trade in cars would likely be pleasing to the buyers both in Canada and Britain. With the increasing gasoline taxes in Canada, the small British cars with more miles to the gallon, some claim, would appeal to Canadians. The bare possibility that Canadian firms would move their plants to Britain and supply Canada from there must be considered.

Workman Killed By Fall of Brick

VANCOUVER, Aug. 8.—Albert W. Stephens, who was injured on the afternoon of July 6 while working on the demolition of a brick wall on Seymour Street, died on Sunday evening in the General Hospital. His death is declared due to internal injuries suffered in the accident.

Stephens and two other workmen were buried in an avalanche of bricks, which descended on them as they were tearing away a portion of an old building. The remains have been removed to the city morgue. An inquest will probably be held.

WHALES CLUTTER UP BAY AT CHURCHILL

WINNIPEG, Aug. 8.—Four white whales, brought from Hudson Bay by the fish committee of the industrial development board of Manitoba and each weighing about 1,500 pounds, are on exhibition here today. They will later be made up into samples of oil meal, fish meal and whale leather, to be sent to Great Britain with a view of ascertaining market possibilities for these products.

Up there in Churchill Harbor on Hudson Bay, the white sea mammals are so plentiful they make landing in a seaplane hazardous.

Pugilist: "That is not my luggage."

Porter: "But it looks just like you, sir."—Il Travaso, Rome.

Three Scenes at New Welland Canal

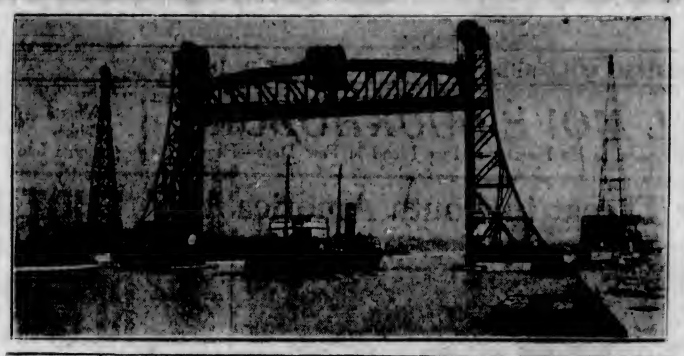

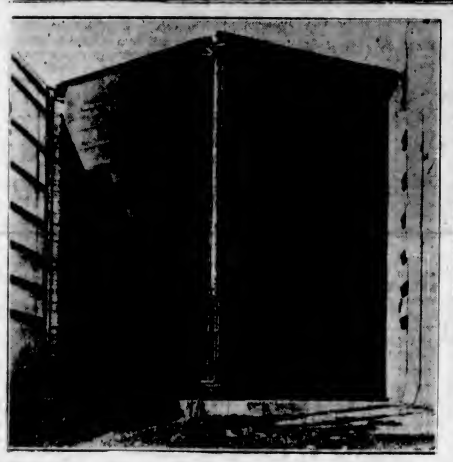

IN the above layout are shown views of the new Welland Canal, one of the principal links in the navigation of the St. Lawrence waterway, which was officially opened by the Earl of Bessborough, Saturday. Top, Bridge No. 14, in open position, looking north. A freighter is seen going under the bridge, heading towards Lake Erie. Middle, the lower entrance of Lock No. 1, looking southwest, of the Welland Ship Canal. Lower, Welland Ship Canal lower gates, Lock No. 1, looking north. The height of the lower mitre gate is eighty-two feet, and the estimated weight of metal in each gate is 23,000 tons.

ANXIOUS EYES VIEW WEATHER

Visiting Astronomers Hopeful Skies Will Permit View Through Big Telescope

Meteorologically speaking, Victoria has never been under such close international observation as at the present moment. For representatives of half a dozen European countries and elsewhere are here at the present time with the party of noted astronomers, most of whom have come to Victoria for the express purpose of having a peep through the 72-inch telescope at the Dominion Astrophysical Observatory. If the weather continues as it was last night much of their mission will have been in vain, but everyone is hoping that even should the visibility prove disappointing today the skies will clear before the visitors depart on Thursday for California, en route for the Eastern States. Another visit will be made to the observatory today.

"Please make it clearly understood that the Dominion Astrophysical Observatory will welcome any of you at any time during your stay here," Dr. J. S. Plaskett, the director, reminded members of the visiting party yesterday.

MOTOR DRIVE

The principal thing in yesterday's programme was the motor drive over the Malahat and tea at Butchart's Gardens on the return to the city. Transportation arrangements were made by the local section of the Royal Astronomical Society of Canada, and although the visibility was not as good as it is sometimes, the visitors expressed themselves as delighted with the prospect seen from the lookout and from the Summit of the Malahat, as well as with the beautiful countryside. Victoria members who went along in the capacity of hosts and guides pointed out some of the interesting landmarks en route.

The return trip was made via the Mill Bay ferry, Butchart's Gardens and the Dominion Astrophysical Observatory at Little Saanich Mountain. At "Benvenuto," the guests were enchanted with the beauty of the gardens and the rare hospitality shown by Mr. and Mrs. Butchart. Although not here at the present time, Mr. and Mrs. Butchart had left full provision for the entertainment of their distinguished visitors, who enjoyed an organ recital while tea was being served. The whole house was thrown open, all the rooms being profusely decorated with flowers to harmonize with the furnishings. Mrs. J. S. Plaskett and other Victoria ladies assisted with serving tea.

RARE GARDEN

The rare loveliness of the gardens at the present time so appealed to the guests that many carried away packages of seeds which they will plant in their own gardens to remind them of the delightful occasion. Miss Kathleen Murray, an astronomer from the Cape of Good Hope, South Africa, on behalf of the visitors, expressed profound appreciation of the generous hospitality extended to them by Mr. and Mrs. Butchart.

Later, at the Astrophysical Observatory, the overseas party inspected the big building and its equipment, chief item in which is, of course, the seventy-two-inch telescope. Never before has so technically well equipped a group been taken over the observatory, and every detail was noted with fine appreciation. As the guests of the Victoria centre of the Royal Astronomical Society of Canada the visitors also during the afternoon enjoyed tea at the observatory before returning to the city.

HUNTSMEN HAVE GREVIOUS BLOW

Are Told That John Peel Never Hunted Fox on Horseback

LONDON (BUP).—The English hunting field has just received a bitter blow. It has learned that John Peel, the hero of the most famous hunting song ever written, the song that carried his name around the world, and for over a hundred years has inspired toasts to his immortal prowess in the hunting field—never hunted a fox on horseback.

Lord Lonsdale is the idol-smasher who divulged the awful truth—that John Peel, although he hunted foxes with a vengeance because he was a shepherd and they killed his sheep, always hunted on foot. He was not a huntsman in the "sporting" sense of the word.

HOAXED THE WORLD

For more than a hundred years the world has been hoaxed by this famous song, "D'ye Ken John Peel?" says Lord Lonsdale. John Peel was a shepherd on the Lonsdale family estates, and he trained a pack of hounds for field work. He acquired a name for the number of foxes he killed, and a friend of his took a rollicking air that was known in this district and invented the rhyme about John Peel and his coat so gay. The song caught on and spread from Cumberland to London and all over the world.

COPTIC CHURCH HAS KEPT FAITH

"Through twelve centuries of lonely struggle," writes a contributor to The World Dominion, of the Abyssinian Church, "clinging desperately to the Rock of Ages, grimly repeating her confessions and formularies, while all the world seemed submerged beneath the Muslim flood, the Coptic Church of Abyssinia has at least this claim upon our love and fellowship, that she had not moved from her faith in the deity of the Son of God, nor in the glory and power of His Cross."

Customer: "I want you to change this for a British egg. When I opened it this morning it addressed me in a language with which I am entirely unfamiliar."

—The Humorist, London.

WELL BLAZES AS OFFICIALS GIVE ORDERS

Conservation Board Sees Equipment Ruined When Gas Pressure Released

TEST EXPENSIVE IN TURNER VALLEY

CALGARY, Aug. 8 (CP).—While one well gushed forth its contents out of control, Turner Valley Gas Conservation Board today issued instructions for all Turner Valley wells to increase production. The board's orders places the valley gas production at 200,000,000 cubic feet daily, and this will continue for about three weeks while the board makes further conservation tests.

RUNNING WILD

Officials of Hylo Well No. 1 maintain the closing in of the well by the board during conservation tests resulted in the explosion and fire that caused $15,000 damage Sunday. The well was running wild today, and operators were unable to close it in because of damaged equipment.

The board, acting under Alberta Government orders, is testing the gas flow of all Turner Valley wells with a view to arriving at a production figure that will insure longer life to the field. Wells are being closed in during the tests, despite objections of several operators who claim closing in might result in serious explosion due to the great gas pressure.

EQUIPMENT IN RUINS

Sunday afternoon Hylo No. 1, huge wet gasser that has been held down to 1,000 pounds pressure during the board's tests, burst forth with a terrific roar when instructions were issued to release the gas. In the presence of the Conservation Board officials the released gas spouted up the hole with terrific force. The gas ignited, and in a short while the derrick and other equipment was in ruins.

Track Rules At Olympics Are Changed

LOS ANGELES, Aug. 8 (AP). — The International Amateur Athletic Federation today settled one moot question when it clarified its track rules to provide that "a runner finishes a race when he breasts the tape."

There has been conflict over this question, with some authorities holding that the runner's entire body must pass the finish mark before the race is over and the stop watch clicked.

However, in the case of a competitor falling across the finish line, the I.A.A.F. now rules that he will not be considered to have finished unless his entire body is over the line.

VANS REACH MANY ISOLATED PEOPLE

A caravan of sixteen vans, each in charge of two women, is now at work in the isolated districts of the Prairie provinces and British Columbia in connection with the Anglican van service under Miss Hasell.

The extensive and missionary character of their operations is indicated in the statistics of last year, when there were fourteen vans and twenty-nine workers.

The report was as follows: New members enrolled on the S.S. by post, 4,752; S.S. by post members revisited, 7,416; Sunday schools started, 61; Sunday schools helped, 171; homes visited, 7,525; day schools visited and Bible lessons given, 328; services taken, 157; classes given to children anywhere, 409; addresses given to adults on religious teaching and training in prayer and worship for children, 216; children found for baptism and names given in to the clergy, 1,388; miles traveled, 51,477.

A Special Message for

The Man Who Has Children To Educate

THERE is good news for parents who are wondering if they will be able to give their growing children advanced educational training.

The London Life has two systems especially designed to meet this situation.

No. 1 plan provides that for a very small sum you can guarantee that, in case you should die, the funds will be ready for school and also university training for your children.

No. 2 plan enables you to spread the cost of their education over a period of years to lighten the burden.

It's worth while to have full information on a problem so vital to your child's future. Would you like details of proposition one, or two, or both? Use the coupon.

Established 1874
London Life
Insurance Company
"Canada's Industrial-Ordinary Company"
HEAD OFFICE - LONDON, CANADA

The London Life Insurance Company, London, Ontario.
Kindly send me information as indicated.
☐ 1. How to supply the funds if I'm not here to do it.
☐ 2. How to accumulate the funds during the intervening years.
My age is ..... My children's ages are .....
Name (Please Print).....
Address.....

Too Many in Training For Church Work

The Protestant churches in Germany find themselves in the dilemma of having more candidates for the ministry than they can possibly use. The computation is made in Die Christliche Welt, according to The British Weekly, that one-half of the present candidates may find themselves without a settlement.

The requirements of the 18,000 parishes are for about 530 candidates yearly, or 2,120 for the four years' course of study, whereas there were 7,500 divinity students registered last year. Many of these, however, for various reasons, will not be candidates for German pastorates, which will reduce prospective ordinands to about twice the number required.

The Countess de Martel, well known to the older generation as the writer "Gyp," died recently n Paris, aged eighty-one.

NO REDUCTION IN QUALITY WITH LOWER PRICED
Dentistry
Only the price is less . . . the highest standard of workmanship and materials is maintained.
Come in and let us give you an estimate on your dental work. You will be amazed at the new low cost.
DR. GORDON LEDINGHAM
DR. E. S. TAIT
E 1815 707 YATES ST. Open Evenings

British Empire Conference
The product of 58 years in manufacturing experience—a classic of the British Empire. Made in Canada and sold in every country in the Empire.
Beatty Washer Store
Gar. 7511 1609 Douglas Street

See the Ivory Enamel
'Pontiac' Range
Complete with waterfront, installed. Easy terms.
Super value at
$59.50
HATT'S HARDWARE

Owl Film Service
Photo Finishing That Always Pleases
Exposed films in before 9:30 a.m., ready at 5 p.m. Films in before 5 p.m., ready next day at noon.
Let Us Supply You With Verichrome Kodak Film—We Have Your Size
THE OWL DRUG CO., LTD.
Campbell Building Fort and Douglas — Prescription Specialists — W. H. Bland, Mgr. Garden 2112

Electric Hot Plates $2.50
For Summer Cooking, From.....
MURPHY ELECTRIC CO.
722 Yates Street Garden 1713

ESTD. **HEANEY'S** 1890
LIGHT AND HEAVY HAULING
WAREHOUSING
SAFE AND MACHINERY HANDLING A SPECIALTY
CALL GARDEN 7631

Batchelor's Cash and Carry
PEOPLE'S CASH / POPULAR CASH / SELF SERVICE — THREE STORES — 749 YATES ST. G 5931 / 1317 DOUGLAS ST. E 2431 / DOUGLAS ST.

Tuesday Specials
Glace Cherries, per lb. ..... 35¢
New Orange and Lemon Peel, per lb. ..... 15¢
Ramsay's Sodas, per pkt. ..... 15¢
Icing Sugar 3 lbs. for ..... 23c | Eagle Lobster Large tin 25c
Kellogg's Rice Krispies, 2 pkts. for ..... 19¢
Certo Per bottle ..... 27c | Cream of Wheat Per pkt. 21c
Red Bag Tea, lb. 25¢; 2 lbs. for ..... 47¢
Fresh-Ground Coffee, lb. 25¢; 2 lbs. for ..... 47¢
Royal Crown Soap 7 bars for 25c
Australian Lunch Tongue, large tin for ..... 19¢

A BUSINESS MAN in London, Ontario, called a well-known Vancouver manufacturer by long-distance telephone to inform him of rumoured market changes. In the course of a few minutes' conversation he sold him $20,000 worth of goods.

BRITISH COLUMBIA TELEPHONE CO.

New England Market
OUR DAILY PRICE LIST
The Pandora General Market
731 PANDORA AVENUE
TELEPHONE EMPIRE 2823
The Choicest Cuts—The Finest Quality
At Prices You Can Well Afford

QUALITY LOCAL LAMB
Shoulder Lamb, per lb. ..... 13¢
Legs Local Lamb, per lb. ..... 24¢
Lamb Chops, per lb. ..... 20¢
Lamb Stew, per lb. ..... 10¢
Mutton Stew, per lb. ..... 8¢

EXTRA SPECIAL
Choice Boiling Fowl, per lb. ..... 15¢
Broilers, per lb. ..... 20¢
Choice Ducks, per lb. ..... 20¢

SELECTED STEER BEEF
Pot Roast Beef, per lb. ..... 10¢
Boiling Beef, per lb. ..... 7½¢
Prime Ribs of Beef, per lb. ..... 16¢
Choice Beef Sausages, per lb. ..... 10¢

CHOICE PORK
Legs of Pork, per lb. ..... 15¢
Loin of Pork, per lb. ..... 15¢
Pork Steak, per lb. ..... 12½¢
Pure Pork Sausages, per lb. ..... 15¢

Matrimonial Usages Of Japan Astonish Innocent Traveler

Sinclair Gives Illuminating Details of Methods of Winning Blushing Bride—Divorce Simple but Broken Hearts Are Not Unknown

KOBE, Japan—Ninety-six more or less blushing brides sang out their wedding vows this sunny Saturday in old Japan, but only one of these had ever had a proposal of marriage, not one had ever been kissed, only two had engagement rings and several had never seen their lovers until they stood up in crimson gowns to say "I do."

GORDON SINCLAIR

Four hours later one of the brides was a mangled shred of girl just able to whisper, "I loved Awaji. They made me marry Katsuichi. I am sorry for all this fuss." She had jumped in front of a train at Osaka.

With the girls still living. The Osaka Mainichi, largest paper in the East; dashed off an editorial defending her "suicide" and then thought so much of it they printed it in English and Japanese. "How can a girl who has bestowed her heart on one man help disliking a second to whom she has been "given" by the will of others like a slave It is time our girls had something to say about their own love affairs," the paper declared.

I squeezed my way into an Osaka bound radial to get the low down on love stuff in the land of the rising sun—and you'd be surprised.

Neither the Japanese Romeo nor his Juliet has anything whatever to say about diving off the deep end into matrimonial seas. Neither do the parents of the bridegroom. His married boy friends take care of that and he buys his wife with cash money if he has it. The bride's parents get the money.

Suppose you are a young Tokio bond salesman with money in the bank and a pain in your heart. You get tired knocking around with the boys and coming back to a lonely boarding house every night. You know any nice girls?" "Do I? Say, there's Honorable Miss Otuko, Honorable Miss Shizue and lots of them. Sure, do you want me to act?" "Yes, Hara, I wish you would."

Hara immediately has an official position. He is the go-between.

ARRANGED BY GO-BETWEEN

More than ninety per cent of all Japanese marriages are arranged by the go-between. Hara speeds off to the home of the girl's parents like a man carrying good news and tells them he has a suitor. He's a bond salesman getting $40 a week, he's finished his time in the army, comes of good stock and has a bright future. The parents are interested, so he talks to the girl herself. Makes a date with her. Perhaps he takes her to a concert or a stroll under the cherry trees or even to the movies. Friend Romeo will be there and so will the parents. Romeo and the parents will look each other over critically and carefully. Then Romeo will feast his eyes for the first time on his future wife, but nobody will be introduced. No, no. That would start the ball of formality rolling. Up to now they're just peeking. Just playing for leads. They are all in the category of the guy who didn't know it was loaded. Besides, Romeo the bond boy has a couple of other prospects to look over.

Next day the buddies bend elbows over a bar and talk about love in the abstract. He thinks perhaps that trim little miss in the peaches and cream kimono is all right. Yes, he'll look into her. So an appointment is made for him to meet the parents. This is all horribly formal, with the giving and taking of tea, gifts, bows and what not. Then each person gives the other the dope on his police record, of all things, and the palaver adjourns.

During the adjournment each party rushes off to the police station, pays a dime, and looks up the dope on the other parties. Everything is there for three generations back. How much they owe and how much they own. Do they run around with other women, have an overdraft at the bank, neglect a sour breath, read naughty books or suffer from baggy knees. It's all in the police record. It tells if they take pictures or keep white mice. It describes the Summer holiday they took in 1922 and mentions the date little Oscar first showed signs of the mumps. Part of Japanese efficiency this and a marvel of detail about everything. Right now they've got two or three pages about me, and when the room girl sneaks through my papers tomorrow the police entry will probably say I'm making fun of Oriental amour.

JAIL FOR KISSING BRIDE

If everything is satisfactory, there is more bowing and fussing and hocus pocus. After that the parents tell their daughter she is to marry so and so on such a date and that happens to end all that. The groom is then permitted to call and in the bosom of the family he is introduced. The whole show is cluttered up with embarrassing details, not the least being the payment of money for the girl. A fair average price is 500 yens, which, at current depressed exchange, is about $200. Ordinarily, however, a yen is almost a dollar, which makes bridescome a bit high. Certainly I'd still be single if they didn't come free in Canada.

If the parents are a decent sort, as parents usually are, they at once give the girl the money and she buys clothing, sheets and other bedding with it. She takes those with her to the wedding. Sort of clutters up the place, but it looks swell to see all the fluffy duffies. The honeymoon is pretty much the same as our honeymoons except that the young couple don't kiss. If they do it means jail or a stiff fine and a black entry that can never be rubbed out of that ever-watchful police book.

That's the general wedding practice, but every now and again there are snags. "Modernists" they call them here. Sometimes a fellow will fall in love with a girl and up and ask her to marry him. Horrible breach of tradition. What's worse, the girl sometimes says: "Righto, let's do," and they do. This causes the priests to preach about the downfall of flaming youth, and the papers to bellow "shame," but still it happens now and again. A girl was even married a while ago with her shoes on. Can you imagine that? They still talk about it in awed whispers.

COMPLICATIONS

The real complications come when two or three young fellows are after the same girl. She's not supposed to know all about this, but if you believe all that old hooey, you believe the one about the stork. She does know, and that's where little Miss Sunshine gets in her oar—and usually has her own way.

Divorce this side of the Pacific is simpler than A B C. Ma and Pa simply go to the ever-curious police and say they don't wish to live together. They are mutually dissatisfied and mutually agreed on separation. Okay; it's done. The police advise and the courts separate. If one party rebels and wants to stick by the old farm and fireside, there must be reasons shown. Reasons for divorce are (1) adultery by the wife—anything goes where hubby is concerned; (2) serious crime resulting in lengthy imprisonment for either man or wife, and (3) failure to produce a son.

Practically none of these things are fought out before the assembled jury and news hunters. If the husband discovers his wife in an intrigue, she is expected to suicide, and usually does. Often they both do. A matter of honor, and they do the self-killing in such a mussy way. If he goes to penitentiary for a long spell some other escape is worked out. But the usual ground for divorce is dissatisfaction with each other, and just in case you are curious on the statistics of love, Japan, where girls don't choose their own husbands, has only eleven divorces for every 100 in the United States, where love is popularly supposed to conquer all. Or what have you?

To Open Annex to Research Laboratories

THREE views of the new annex to the National Research Laboratories, which has just been completed on a ten-acre site near the confluence of the Ottawa and Rideau Rivers in Ottawa, are shown in the above pictures. The building will be officially opened on August 10 by Lord Bessborough, assisted by Premier R. B. Bennett, H. H. Stevens, and Dr. H. M. Tory, president of the National Research Council. The opening ceremonies will be broadcast throughout the whole of the British Empire, after which the delegates to the Imperial Conference will be invited to an inspection of the laboratories. The building, which was erected by the Government of Canada "to aid in the extension of scientific knowledge and its application to the utilization of Canadian resources," is of Canadian sandstone and contains in its four stories 560,000 cubic feet of space. The building faces Sussex Street and overlooks the Ottawa River.

Metropolitan Life Insurance Company Staff Holds Outing

The Vancouver Island agency and office staff of the Metropolitan Life Insurance Company with their families and friends, held their annual outing at The Chalet, Deep Cove, on Saturday. The picnic arrangements were in charge of W. W. Macdonald, who had as his assistants, Messrs. Tuckwell, Simmons, Brand, Jones, Craven and Noonan. During the afternoon a programme of sports was held in charge of Mr. Semple and Mr. Sands. Following the sports W. W. Macdonald presented the prizes for the sporting events, and special prizes for production were awarded to J. Fagan, W. Craven, S. Jones and W. Maxam, agents of the company.

CAR OVERTURNS; WOMAN INJURED

Seven Other Occupants Escape Unscathed—Mrs. Linnell Has Fractured Rib

Mrs. S. Linnell, of 2812 Shakespeare Street, suffered a fractured rib and bruised head, in an automobile accident at the intersection of Inverness Road and Quadra Street on Sunday afternoon.

There were eight persons, including the driver, in the machine driven by Sidney Linnell when the accident occurred. The car plunged into a ditch when another machine cut sharply in front of it, according to the police report.

Mr. Linnell's machine was turned on its side, but with the exception of Mrs. Linnell, all occupants escaped uninjured.

Government housing legislation in the Irish Free State has caused the erection of more than 24,500 houses in the last ten years.

ELM IS TOO BIG FOR BOULEVARDS

W. H. Warren, City Parks Superintendent, Expresses Opinion Before Gyro Club

In the opinion of W. H. Warren, City Parks Superintendent, elm trees are not suitable for planting in boulevards. Addressing the Gyro Club yesterday, Mr. Warren touched upon the subject of the boulevards and the planting of trees on them. He contended that elms and such trees were too large for boulevards

In this city when the planting took place, some of these larger growing trees were set out only twenty feet apart. In Vancouver they had planted them forty feet apart. The matter of when to remove the surplus trees was one of policy to be faced by the Parks Board. The utilization of relief measures in this respect had been adopted to some extent here as a matter of policy.

EXCELLENT BOULEVARDS

The providing of boulevards in the city of Victoria had started about twenty years ago and he pointed to the system that existed throughout the city as perhaps the best in Canada.

The advantages of parks to a city and the rewards to be gained from such places of recreation were dealt with. He pointed out that there was active recreation and the passive type each having its advantages. The active form was that in which the participant took part in games and exercises. The passive recreation was found in watching such games and in walking amid the parks and elsewhere and enjoying the beauties.

"HEALTH FACTORIES"

Parks, said Mr. Warren, were really health factories for the people. They were, therefore, a good investment for any city.

On the subject of parks proper, Mr. Warren said that Victoria had some 1,650 acres, which include 1,000 acres at Elk Lake, 360 acres at Mount Douglas and 155 acres at Beacon Hill or with the foreshore and adjoining sections 180 acres.

While Mr. Warren did not favor any extensive policy with regard to maintaining a large zoo at Beacon Hill, he felt that a collection of birds might be encouraged. In this way there was a lot of pheasants now in the park and encouragement was given to mallard ducks to make their home there. These multiplied so fast that they had to remove many of them to Elk Lake.

IMPROVING ROSS BAY

An attempt was being made to put Ross Bay Cemetery in better shape. Experiments were being tried in the growing of suitable trees along the waterfront. The sea spray in the Winter had caused a lot of trouble but they were attempting the growing of Sitka spruce and he had hope that this would succeed.

The criticism that more flowers were not grown in the parks was met by the parks superintendent with the statement that this was a matter of expense. The cost of flowers was large and there was also the constant depredations of the public in taking plants away as soon as they came into bloom.

Just Roamin' Around

By TWO ROVERS

"My goodness!" ejaculated Rover (I had given him the dickens for always saying, "Oh gosh!") master, you just can't weigh all that much surely; it is a wonder they allow you to use their machine at all or that they don't charge you double!"

We had been visiting the famous store on the corner, where one can buy almost anything on earth for 15 cents. Inside one of the folding doors stands a weighing machine. Beside it hovered a little girl of tender years, and very nice to look at, who quite evidently wished to try out the weighing machine. We had two coppers in our bank, so—she got weighed; and we got weighed! The machine has been sent away for repairs!

Our small friend actually weighed as much as thirty-nine pounds, and every bit of her worth her weight in gold. But wait till you hear the weight we weighed! Lummo! It's too awful! Just fourteen stone!

Oh! I forgot! Of course you won't understand what that means. You see we two rovers come from England, where they still use that outlandish method of keeping tab on how much a man, or woman, or child, has to lug around with them every day, and how much dead weight one has to try out the bed springs with, or how much the long-suffering young man has to put up with when his "steady" sits on his knee. Dear me! it is so long since that happened to two rovers; we have quite forgotten how long we waited for a weight to send a right or left foot to sleep.

A GOOD CENT'S WORTH

We don't know how much wool's worth, but we do know that for one lone, single, and only cent we can get a whole mint's worth of very useful information. The little card that comes out of the mouthpiece of the weighing machine, holds a wealth of valuable secrets in its pasteboard keeping. The exact weight of the person being weighed, without any fudging, or augmentation, or subterfuge, or lying, is given to one, and no one else need know how much or how little one really weighs. Very tactful, I call that! It is one of those things one wishes to keep secret. At least, two rovers wished to keep this awful fact secret; but the little girl read our card, so the secret is out; and we weigh just fourteen stone. Gosh! I mean, "my goodness!" that is 196 pounds! Ouch!

WE MUST REDUCE

No question about it, we must immediately take steps to reduce. No use to take only a few steps; we have to take all the steps we can take. We must "step out," in fact, and that soon! Rover suggests we marry a lady with seven children and thus become, automatically, a step-father. That's taking a step farther than I had intended.

On second thoughts, I deem it best to reduce, alone! And there is no reduction on that good advice. We shall slenderize as best we may. Personally I would prefer to be ever so much slimmer; but I quite realize that nothing less than an unfortunate love affair will make us pine. And, those kind of affairs are so hard to manage; even if we wait and wait. Nothing happens to those who wait and wait to try to reduce their weight.

So, let's change the subject; and vow never, no, never, to get ourselves weighed any more.

LAID TO REST

The funeral service was held yesterday morning for John Dominick Farrell at St. Andrew's Cathedral, where Mass was celebrated at 9 o'clock. Interment was made at Ross Bay Cemetery, the following acting as pallbearers: C. H. Revercomb, C. C. Pemberton, F. Cooley, R. H. Hiscocks, C. Brigden and J. E. Huxtable.

What Today Means

"LEO"

If August 9 is your birthday, the best hours for you on this date are from 9:15 a.m. to 10:35 a.m., from 1 p.m. to 2:30 p.m., and from 6:40 p.m. to 8 p.m. The danger periods are from 7 a.m. to 8:30 a.m., and from 4 p.m. to 5:15 p.m.

You will be working under auspicious planetary conditions on August 9 to get things done and to put things over. It will be a day for hustlers, not drones. It will not be an inspirational time, however, and sheer animal spirits may drive you into blundering mistakes, just "to be doing something."

The child born on this August 9 will be in possession of a brilliant conglomeration of possibilities, but it is doubtful whether it will ever take life into its own hands and make much of it. This will be due to both mental laziness and a willingness to "catch a ride," when walking is necessary for its own development and observation.

You have a manner, if born on August 9, of one who is in the whirl of life, and not sitting on the outskirts. You have the characteristics of an outward growing person, one who is in sympathy with, and of, the human world. Your aims are not beyond the stars, and your desires are more for an interesting life than for perfection. You have one of the greatest secrets of success—from the throne to the kitchen—the art of getting along with people.

You always are able to hold your own without force and to demand respect without effort. Your personality is magnetically, not tyrannically, compelling. You have that perfect self-command and indifferent self-confidence which wins the world's appreciation and is found in most successful leaders.

If you ever harnessed your energies to one job, the results would be spectacular. This, however, you will never do. Fame, position and money mean nothing to you for their own sake. The right kind of friends, material comfort, and time to do superficial digging in various directions, outside the demands of grim duty, are the things for which you strive. In the family circle you are a leading light—the one to smooth things over, to suggest here, or to laugh there, all to keep things moving in the right direction

(ESTABLISHED 1901)

Angus Campbell & Co., Ltd.

1008-10 GOVERNMENT ST.

Smart Woolen

Suits

and

Dresses

$12.50 to $17.50

PERHAPS you have an idea of buying a nice Woolen Suit for early Fall wear. We are showing some very smart Suits and Dresses for sport and street wear. The suits show the new wool lace blouse, in white and cream, and also in contrasting shades. Pretty shades of blue, green, wine, beige, brown, and black and white, offer a wide choice of colors and the sizes range from 16 to 38. These are so reasonably priced at

$12.50 to $17.50

The Prescription Chemists

We Concentrate

on the dispensing of prescriptions. No unrelated sundries divide our attention. Our service reduces necessary delays to a minimum. MOTORCYCLE DELIVERY

FORT AT BROAD — McGill & Orme LIMITED — PHONE G ARDEN 1196

Seafront Country Homes

37 ACRES FRONTING ON A SHELTERED HARBOR, 23 miles from Victoria. A well-graded driveway one-third mile long has been constructed to an attractive bungalow of 5 rooms; wash basins in bedrooms, modern conveniences, open fire in living-room, which is 24 x 13 feet, and overlooks the bay; water by gravity; 2-room guest house. Splendid fishing and shooting. A very charming and secluded property. Price has been cut in half. Now $5,000
Or with 137 acres $6,500

BRENTWOOD BAY—SUBSTANTIALLY-BUILT HOUSE of 4 large rooms, electric light, good well, sheltered beach, good garden soil, shade trees and not overlooked. Sacrifice price $1,650

RESIDENTIAL FARM

14 ACRES, ABOUT HALF CLEARED, WELL-BUILT bungalow, plastered, built-in effects, open fire, basement, electric light available. House has a very pleasing outlook. Tax $9. Owner has moved away, and will take $2,000 for this clear title property. Cash or terms.

HIGH QUADRA

QUARTER ACRE, SPLENDID FLOWER AND VEGETABLE garden, planted; cement driveway to a new bungalow, 4 large rooms, open fire, built-in bath and many closets; cement basement and furnace. Grand view. Tax $17. Clear title. Great value at $3,200

Auto Liability Insurance

COLES, HOWELL & CO., LTD.

638 View Street — G 1032

FOR RENT

Up-to-Date City Office — Broad Street

Steam heated and fully modern, this commands a central position, in the heart of the business section. We will make any alterations to suit reliable tenants.

For Further Particulars Apply

E. B. RICHARDS

Empire 7722 Suite 7, Metropolitan Bldg. Opposite Postoffice

"FELIX" Ginger Ale

PINTS ..... 11¢
DOZEN $1.25

PIGGLY WIGGLY

A GREAT FOOD BARGAIN *and a great chance to* **HELP CANADA**

YOU do yourself a favor when you eat Shredded Wheat. And you do a mighty big favor for Canada's greatest industry. For each golden brown biscuit brings you all the richness of Canadian wheat. Full food value at low cost for you . . . real help for our farmers who produce the finest wheat in the world.

You'll like Shredded Wheat. It's *all* the wheat—nothing added, nothing taken away. A natural energy food, good for all the family all the year. And each serving costs you very, very little . . . twelve big biscuits to the package.

Treat yourself to this great food bargain at least once a day. You'll profit. So will Canada!

THE CANADIAN SHREDDED WHEAT COMPANY, LTD.
Niagara Falls, Canada

SHREDDED WHEAT

12 BIG BISCUITS IN EVERY BOX

MADE IN CANADA • BY CANADIANS • OF CANADIAN WHEAT

The Daily Colonist

Established 1858.

The Colonist Printing and Publishing Company Limited Liability.

J. L. Tait, Business Manager.

Subscription Rates by Carrier and by Mail in Districts Contiguous to Victoria, Served by Colonist City Carriers:

Yearly	$12.00
Monthly	1.00

All subscription rates payable in advance. Mail subscribers are requested to make all remittances direct to The Daily Colonist.

Subscribers in ordering change of address should be particular to give both old and new address.

Subscription rates by Mail:
To Canada, Great Britain, the United States and Mexico, except districts as above:

Yearly	$6.00
Half-Yearly	3.00
Quarterly	1.50

Tuesday, August 9, 1932

PROMOTING TRADE DEVELOPMENT

It is a matter of considerable satisfaction to the people of British Columbia that Premier Tolmie has led the fight at Ottawa for increased facilities in the British market for the lumber product of Canada. He has been fighting chiefly for his own province, and, incidentally, for Canada as a whole. The enthusiasm and persistency he has shown have led to the whole-hearted support of the premiers of Ontario, Quebec, New Brunswick and Nova Scotia. In fact it may be said that he has won all Canada to his way of thinking. The outcome, which is destined to have most satisfactory features in the matter of the development of the lumber trade, will redound to the advantage of the Dominion as a whole.

On the ground alone of what he has been doing in Ottawa in the matter of a wider lumber trade Dr. Tolmie's presence there was amply justified. He has fought the battle of a restoration of prosperity in this province through the absorption of thousands of workers in British Columbia's main industry. That is a struggle well worth while and the fact that he should have enlisted the support of the rest of the country indicates the manner in which the future of this basic industry is viewed as a subject of prominence before the Imperial Conference. There are already indications of a substantial character that Premier Tolmie is on the eve of success. The British delegates are prepared to set bounds to the lumber imports which Great Britain now derives from Soviet Russia. They are ready to give a more substantial preference to the Canadian product. As well, there is reason to believe that a quota of lumber from this Dominion for British uses will be guaranteed annually. In other words, plans are now being laid for a definite restoration of the lumber industry and this will be of particular advantage to British Columbia as the main source of soft wood supply in the country.

From the beginning of his premiership in this province Dr. Tolmie has concentrated on the development of wider markets for the products of British Columbia. He has concentrated particularly on the British market, and, prior to the Imperial Conference, was successful in increasing exports. He sent lumber commissioners to both Britain and Australia. He was active in the presentation of this province's case in the trade agreement negotiated between Canada and New Zealand. In a score and one other ways his Government has been working continuously for trade development. His determination to be on the scene during the discussions at the Imperial Conference gives every evidence of producing the results for which he is striving. Had British Columbia remained passive, or left the advocacy of its welfare entirely in the hands of the Federal Government, it is conceivable that the latter, so preoccupied with so many aspects of the trade outlook, might not have been able to give the case for British Columbia the attention which it deserves in the eyes of the people of this province. With Dr. Tolmie at Ottawa there has been no pause or cessation in the struggle for recognition of the great natural resources that British Columbia enjoys. The best of hopes prevail that there will be a happy outcome.

'A CONTINGENT AGREEMENT

The settlement reached at Lausanne respecting the paring down of the sum which Germany should pay to the Allies, following a three-year moratorium, is a "Gentlemen's Agreement." In other words, while the pact to abandon the term "reparations" is signed, its ratification is postponed until such time as a satisfactory settlement has been reached between the creditor Governments and their own creditors. In other words, the agreement with Germany is contingent on Britain, France, Italy and Belgium reaching, or failing to reach, an understanding with the United States on war debts. The present idea is that the separate Powers will conduct separate debt negotiations with the United States. When each has reached some measure of arrangement those Powers will meet and decide the extent to which such arrangement is satisfactory.

If the settlement hoped for with the United States on the subject of war debts can be arranged the Lausanne Agreement will be ratified. The understanding, however, is that no matter what happens there can be no change, so far as the Allied Powers are concerned, in the arrangement now reached with Germany. There is, however, the possibility of political changes in Germany bringing about a revision in the official German attitude on what transpired at Lausanne. The point is that each Power is free to make what settlement it can of its war debts. Following that happening, should it eventuate, there would be a discussion as to the revision of war debts between the creditor countries. These, in brief, are the implications of what may arise out of the Lausanne Agreement.

MODERN YOUTH

Much attention has been attracted by a denunciation of the modern boy by Mr. Cuthbert Blakiston, headmaster of Lancing College. He describes him as "timid, cowardly, untruthful, easily bored, vain and dishonest." This criticism was voiced in an address to the British Medical Association. Mr. Blakiston believes there is no comparison between the boys of today and those of thirty years ago. The keen, adventurous outdoor sportsmen of other days have been replaced, he says, "by youths who do not know how to saddle a horse and who deck themselves out like peacocks so that they will look pretty." He believes initiative is considerably impaired and that youths are unwilling to go abroad to seek their fortunes. Mr. Blakiston blames it all on the war, or possibly he means the aftermath of the war.

The indictment is too sweeping, and possibly the full text of the address would show that it is to a certain class that the headmaster of Lancing is alluding. That class exists. So does a class every whit as adventurous, as courageous and as sporting as any of its predecessors. There is not much loss of muscular fibre and the will to do and dare shown in the record-shattering performances at the present Olympic Games. Such athletes as are taking part there are drawn from thousands of others in different countries, many of whom are little inferior to their compatriots at Los Angeles. Where Mr. Blakiston is right is in his estimate that too many of modern youth are given to foppery. They are the exceptions, however, and not the rule. Youth, to some extent, is enervated by the plethora of modern inventions, but games are played more strenuously, competition in careers is more intense and the race of life is more than ever to the strong. If there is a coterie that succumbs to pleasure and falls by the wayside their existence should hardly prove any logical reason for the indictment preferred by Mr. Blakiston. The history of modern aviation alone tends to disprove something, at least, of what he says.

The Melbourne Argus, in commenting on Mr. de Valera's refusal to accept the principle that a tribunal arbitrating between British States must be exclusively British, says: "Australian citizens will refuse to accept this suspicious and unworthy view. The unchallengeable integrity of high British tribunals constitutes one of the greatest glories of the British race. To allow outsiders to sit in judgment upon purely inter-Imperial disputes would be an innovation hurtful to the dignity of every member of the British Commonwealth of Nations. Australia is a member of that family, is concerned at the latest development, and is entitled to be heard when the family's honor is threatened."

The Central Committee of the Communist Party is levying and collecting forcibly the Ukraine's full quota of grain—5,900,000 tons. This is less than last year, but owing to mismanagement and the apathy of the workers there is a deficiency in the area sown. The Ukrainian grain growers, although many of them are Communists, object to the levy by the Central Committee. They object to it, because, for one thing, there is hunger prevalent in Ukrainian villages. At Kharkoff three high officials of that state have been sentenced to death "for distorting the freer trade policy." In the Ukraine, Leningrad and other centres, for a similar offence, fifteen others have received the death sentence.

The Glasgow Herald says it is very doubtful if the Irish Free State wants a settlement with Great Britain. In other words, it is more anxious for a fight. In such a fight The Herald sees a serious outlook for the Irish producer, who is absolutely dependent on the British market for 95 per cent of his trade. Mr. de Valera's reprisals will not improve the situation one iota. They will, however, says The Herald, "sow the seeds of economic chaos. Ireland's economy is to be offered at the altar of the political prejudices and ambitions of Mr. de Valera and the I.R.A. (Irish Republican Army)."

THE MILLIONAIRE

I have a four-walled heaven-place
Illumined by an Angel's face.

A garden of old-fashioned bloom,
Of pinks and poppies, finds good room;

With marigold and mignonette
They join in paying Summer's debt.

Some friendly maples line the walk
And there are nooks for quiet talk.

A precious Elf keeps living bright.
By driving off dull care at night;

For who could worry any while
Against the magic of his smile!

My bank account of sound content
Increases as the years are spent.

Why should I fret with golden care—
Whom Love has made a millionaire!

—Thomas Curtis Clark, in The Chicago Tribune.

The Weather

Meteorological Office, Victoria, B.C., at 8 p.m., August 8, 1932.

SYNOPSIS

The barometer remains low on this Coast, and unsettled weather extends southward to California. Fine, warm weather is general from Central British Columbia to Saskatchewan.

PRECIPITATION AND TEMPERATURES

	Rain	Min.	Max.
Victoria	Trace	51	60
Nanaimo	.09	59	62
Vancouver	Trace	56	62
Kamloops	--	66	86
Prince George	--	46	80
Estevan Point	.14	50	54
Prince Rupert	.04	52	60
Atlin	--	46	68
Dawson	--	54	--
Seattle	Trace	54	62
Portland	.04	58	68
San Francisco	--	52	64
Spokane	--	68	90
Los Angeles	--	60	78
Penticton	--	55	--
Vernon	--	60	--
Grand Forks	--	53	93
Nelson	--	52	88
Kaslo	--	56	83
Cranbrook	--	48	89
Calgary	--	48	86
Edmonton	--	46	88
Swift Current	--	40	90
Prince Albert	--	50	82
Qu'Appelle	--	50	86
Winnipeg	--	44	78
Sunday—			
Toronto	--	58	78
Ottawa	--	58	74
Montreal	--	62	80
Saint John	--	58	68
Halifax	--	60	66

SUNDAY

Maximum	68
Minimum	51
Average	59
Minimum on the grass	46

Sunshine, 13 hours 30 minutes.
Weather, clear.

MONDAY

Maximum	60
Minimum	51
Average	55
Minimum on the grass	48

Rain, trace. Weather, cloudy.

5 P.M. WEATHER REPORTS

Victoria—Barometer, 29.83; wind, S., 4 miles; cloudy.

Vancouver—Barometer, 29.84; wind, E., 6 miles; cloudy.

Kamloops—Barometer, 29.48; wind, E., 4 miles; fair.

Prince George—Barometer, 29.56; wind, S.W., 4 miles; fair.

Prince Rupert—Barometer, 29.82; wind, S., 4 miles; fair.

Estevan Point—Barometer, 29.84; wind, E., 4 miles; raining.

Tatoosh—Barometer, 29.84; wind, S., 8 miles; cloudy.

Portland—Barometer, 29.88; wind, S., 8 miles; fair.

Seattle—Barometer, 29.86; wind, S.W., 6 miles; raining.

San Francisco—Barometer, 29.92; wind, W., 16 miles; clear.

Note and Comment

By R. B. D.

For so it falls out,
That what we have we prize not to the worth
Whiles we enjoy it, but being lacked and lost,
Why then we rack the value; then we find
The virtue that possession would not show us,
Whiles it was ours. —Shakespeare.

Mahatma Krishnamurti is his name (which we shall not repeat because it is such a long name and imposes such a strain upon the somewhat common mind of British typesetting machine operators and may be a source of exasperation to proofreaders). So it may be sufficient to say that the young Mahatma is another Hindoo philosopher who has come out of the Orient to enlighten the understanding of the Occident. We trust there may be no misunderstanding of the purport of the above sentence—for we have no inclination to scoff at the philosophy of life of the profound and mysterious doctors of the Orient. If the sole purpose of life is the attainment of happiness in physical indolence and mental contemplation, then the Orientals are more to be envied than the Occidentals.

• • •

But in this matter "East is East and West is West, and never the twain shall meet." In the West we pursue happiness, and although it may be true that in the West happiness is seldom overtaken, and when run down is usually of brief duration, pursuit has become a habit as distinguished from a philosophy of life, and the habits of aggregations of people, like the habits of individuals, are hard to overcome.

• • •

As the Mahatma has pointed out, in the West we crave things, and this craving, like the love of money, is the root of the ills which beset our life. But we submit it is also true that craving for things is the beginning of progress. If it were not for this human craving for almost everything, for clothing and motor cars, which to the Indian are non-essential things, and for ordinary articles of diet, which are essential things, and for special articles of diet, which are non-essential things, there would be a deeper stagnation of all industries than there are at the present time.

• • •

Very few common Occidental persons, in the matter of clothing, for example, would be content with merely a loin-cloth to cover their nakedness—which is still an essential convention except in a few social instances—and thus unadorned to sit down in silent contemplation of the follies of mankind. Thus conditions in the West are more complex than the conditions in the East, and we fear those conditions cannot be changed without a fundamental change in the dispositions of both mankind and womankind.

• • •

Craving for things may be the root of all national and international evils; but for this craving how many individuals in the West would be doing whatever work their hands can find to do, and how many individuals who are out of work would be diligent in their pursuit of some kind of work for their hands to do? For it is still true that men must work. We believe it is true that even this Mahatma is in a position to expound his Oriental philosophy of the beauties of idleness because somewhere in the Orient someone is working or somewhere in the Occident someone is contributing to maintain him while he is traveling through the countries of the world for the purpose of expounding his philosophy of idleness.

• • •

It is true that evil may come out of this human passion for possession of things; but it is also possible to postulate that good may come out of the human passion for possession of things. It may be true that the people who possess in the greatest degree the creative faculty are not always the principal beneficiaries of their industry or their genius; that the products of both mind and hand are too often exploited for the benefit of cunning manipulators; but is not that condition as true of the Orient as of the Occident—is it not even truer of the Orient than it is of the Occident? Is it not a fact that the Indian philosophers who expound mysterious doctrines and scorn the almost universal craving for things manage to exist without visible means of support, and could not live unless some industrious workers, either voluntarily or under compulsion, were laboring and producing to support them?

• • •

Is it not true that in the Orient there are vastly a greater number of exploiters as compared with the Occident? Is it not a fact that in the Orient there is a greater contrast between the plenty and the luxury enjoyed by the few and the poverty endured by the many than there is in the Occident?

• • •

So while craving may be the root of all social evils, we fear it is inherent in human nature and will continue to persist as long as physical life endures upon the face of the earth, for it is inherent in the lower as well as in the higher order of creation. But for this desire or craving there would have been no Imperial Conference at Ottawa. The people of the British nations know that some of the nations produce things which their neighbors do not produce or cannot produce to advantage. They therefore crave for the things they do not produce, and are seeking means of exchange to their mutual advantage. If this purpose can be achieved, the craving for possession will not be evidence of a passion which should be suppressed, but an indication of a virtue which should be cultivated. The phenomenon known as static is something to be overcome, whether it be a celestial or a terrestrial manifestation.

The Rhyming Optimist

By Aline Michaelis

ANCIENT LOVE SONG

I do not ask that you take thought
of me, dear,
Crown me with garlands, pour me
purple wine;
I cannot wish your life were aught
less, free, dear,
Or weave one chain that would
your heart confine.

Your dancing steps within great
Ashur's palace
Today are light as wind-flowers
in the sun;
But when life offers you a darker
chalice,
When youth's fires die and
beauty's spell is done.

When strange Lachesis, ever grimly
weaving,
Must spin for you the garments
of decay,
When your sad eyes see other lovers
leaving,
I will be true, I will not turn
away.

When slaves are gone and pearls
and rubies wasted,
When lutes are silent, hushed all
revelry,
When dregs of life alone must still
be tasted,
I will ask you, dear, that you still
share with me.

Tides at Victoria

Time of tides (Pacific Standard time), at Victoria, B.C., for the month of August, 1932.

Date	Time H.M.	Ht. Ft.	Time H.M.	Ht. Ft.	Time H.M.	Ht. Ft.	Time H.M.	Ht. Ft.
1 ..	.....		8:22	6.8	18:42	9.1	19:46	8.0
2 ..	0:25	8.8	9:06	6.6	16:15	7.7	20:45	7.8
3 ..	1:15	8.6	9:41	6.9	18:10	7.4	21:40	7.0
4 ..	2:08	8.3	10:17	7.3	16:15	7.5	22:26	6.2
5 ..	3:09	7.7	10:52	7.3	18:26	7.5	23:29	5.5
6 ..	4:20	7.1	11:26	7.3	18:41	7.6	.....	
7 ..	0:40	4.7	5:51	6.4	11:55	4.4	18:55	9.3
8 ..	1:45	3.8	6:14	5.9	12:11	5.4	19:12	8.4
9 ..	2:50	3.0	.....		.....		19:31	8.7
10 ..	3:55	2.3	.....		.....		20:00	9.0
11 ..	4:56	1.8	.....		.....		20:42	9.2
12 ..	5:56	1.1	.....		.....		21:40	9.1
13 ..	0:46	0.8	17:20	8.5	18:46	8.4	22:44	8.9
14 ..	7:34	0.7	17:10	8.2	19:50	7.9	23:45	8.6
15 ..	6:15	1.0	17:11	8.0	20:36	7.2	.....	
16 ..	0:44	9.3	8:24	1.5	17:17	7.7	21:19	6.6
17 ..	1:39	7.7	9:30	2.1	17:21	7.5	22:04	6.6
18 ..	2:33	7.4	10:04	2.7	17:25	7.5	22:50	6.4
19 ..	3:32	6.9	10:34	2.8	17:34	7.5	23:40	4.9
20 ..	4:40	6.4	11:09	4.5	17:49	7.8	.....	
21 ..	0:32	4.5	9:10	5.9	11:15	5.3	18:06	7.7
22 ..	1:26	4.0	.....		.....		16:25	7.8
23 ..	2:24	3.7	.....		.....		16:35	8.0
24 ..	3:20	3.4	.....		.....		16:36	8.2
25 ..	4:19	2.9	.....		.....		19:00	9.3
26 ..	5:14	2.5	.....		.....		17:46	8.6
27 ..	6:02	2.0	.....		.....		17:55	8.3
28 ..	6:45	1.7	17:25	8.1	19:14	8.0	22:35	9.3
29 ..	7:26	1.6	16:54	7.7	19:36	7.8	23:44	8.4
30 ..	8:03	1.5	16:22	7.4	20:06	6.9	.....	
31 ..	0:45	9.3	8:36	1.8	16:11	7.3	20:46	6.1

The time used is Pacific standard for the 120th Meridian west. It is counted from 0 to 24 hours, from midnight to midnight. The figures for height serve to distinguish high water from low water. Where blanks occur in the table, the tide rises or falls continuously during two successive tidal periods without turning.

The height is in feet and tenths of a foot, measured from the average level of low water.

To find the depth of water on the sill of the Esquimalt drydock at any tide, add 16.9 feet to the height of high water as above given.

To find the depth of water on the sill of the Songhees drydock add 20 feet to the height of high water as above given.

MOONRISE AND MOONSET

Time of moonrise and moonset (Pacific standard time) at Victoria, B.C., for the month of August, 1932.

Day	Rises	Sets
1	2:32 a.m.	7:50 p.m.
2	4:51 a.m.	8:14 p.m.
(New Moon on the 2nd)		
3	6:11 a.m.	8:34 p.m.
4	7:20 a.m.	8:51 p.m.
5	8:30 a.m.	9:08 p.m.
6	10:10 a.m.	9:24 p.m.
7	11:32 a.m.	9:43 p.m.
8	12:55 p.m.	10:07 p.m.
9	2:10 p.m.	10:38 p.m.
(First Quarter on the 9th)		
10	3:40 p.m.	11:20 p.m.
11	4:52 p.m.	.....
12	5:49 p.m.	0:19 a.m.
13	6:32 p.m.	1:25 a.m.
14	7:03 p.m.	2:42 a.m.
15	7:26 p.m.	4:02 a.m.
16	7:44 p.m.	5:20 a.m.
(Full Moon on the 19th)		
17	7:59 p.m.	6:34 a.m.
18	8:14 p.m.	7:45 a.m.
19	8:27 p.m.	8:52 a.m.
20	8:41 p.m.	10:02 a.m.
21	8:56 p.m.	11:10 a.m.
22	9:19 p.m.	12:19 p.m.
23	9:44 p.m.	1:26 p.m.
24	10:16 p.m.	2:35 p.m.
(Last Quarter on 24th)		
25	11:04 p.m.	3:38 p.m.
26	.....	4:22 p.m.
27	0:01 a.m.	5:16 p.m.
28	1:10 a.m.	5:49 p.m.
29	2:26 a.m.	6:16 p.m.
30	3:47 a.m.	6:38 p.m.
31	5:09 a.m.	6:58 p.m.
(New Moon on 31st)		

Note.—These times are correct to within one or two minutes. Dominion Meteorological Observatory, Gonzales Heights, Victoria, B.C.

SUNRISE AND SUNSET

AUGUST

Time of sunrise and sunset (Pacific standard time), at Victoria, B.C., for the month of August, 1932.

Day	Sunrise	Sunset	Day	Sunrise	Sunset
1	4:48	7:50	17	5:10	7:24
2	4:49	7:49	18	5:11	7:23
3	4:51	7:47	19	5:13	7:21
4	4:52	7:45	20	5:13	7:19
5	4:54	7:44	21	5:15	7:18
6	4:55	7:42	22	5:16	7:16
7	4:59	7:41	23	5:18	7:14
8	4:58	7:40	24	5:19	7:12
9	4:59	7:38	25	5:21	7:10
10	5:01	7:37	26	5:22	7:08
11	5:02	7:35	27	5:24	7:06
12	5:03	7:33	28	5:25	7:04
13	5:05	7:32	29	5:26	7:02
14	5:06	7:30	30	5:28	7:00
15	5:07	7:29	31	5:29	6:59
16	5:09	7:28			

The Meteorological Observatory, Gonzales Heights, Victoria, B.C.

During a year's vacation in Vienna, a Dutch colonial railway official and his family have been busy. The father studied decorative painting and musical instrument making. The mother and five children were awarded twenty-four cert[illegible] music and technical studies. The mother also took up Viennese [illegible]ing, while one son mastered hair-dressing. In addition the entire party learned German.

More than 6,500,000,000 letters were mailed in England in the last fiscal year, compared with 6,230,000,000 in the previous twelve months.

Letters to the Editor

The letters to the Editor will be published except over the proper signature and address of the writer. This rule admits of no exception.

CIVIC TAXATION

Sir,—We see by the published figures of building permits issued by the city and adjoining municipalities, for the last seven months, that the city of Victoria issued thirty-three permits for homes as compared with 113 issued by Saanich.

These figures speak for themselves, and show the effect of failure to reduce taxation by cutting down expenditure as the Victoria Ratepayers' Association has time after time requested the City Council to do.

All workers in the building trades and allied industries are affected by this and, indirectly, the whole of the public. Although its membership is confined to property owners, the Ratepayers' Association feels justified in asking for support in its efforts from all sections of the community.

It is difficult to understand the policy of increasing taxation at a time when people are least able to bear the burden, but the tax notices just sent out show an increase in many cases of 10 per cent, and in addition by the by-law passed early in the year, there is a new mortgage of $5,00,000 added to the property of the ratepayers, the payment for sinking fund and interest of which will commence next year, and will have to be met for the next fifteen years. ARTHUR HINDER.

Secretary of Victoria Ratepayers' Association, 59 Moss Street, Victoria, B.C., August 6, 1932.

NEW WELLAND CANAL

Sir,—Your issue of even date carries an item in lower left hand corner, "To carry equivalent of 2,350 miles of bread," referring to the Ss. Lemoyne in connection with the opening of the new Welland Canal, said vessel holding 571,555 bushels of wheat.

The writer, an old Kingstonian, well remembers, in the '60's, a new vessel claiming to be the largest schooner that could pass through the same canal of that day, came into the Kingston harbor, and was visited by a very great number of the citizens, who looked on her grand proportions with amazement. She was the Jessie M. Scarth, built by the late M. B. Scarth, of Toronto, who was very prominent in settling Manitoba in the 80's, the Binscarth Colony being one of his pet projects. This vessel was a three-masted schooner; the first one of her size seen on Lake Ontario, and carried the then enormous cargo of 10,000 bushels of wheat, which was transferred to barges and forwarded down the St. Lawrence. Times and conditions seem to have changed.

FRED K. HERCHMER.

Downey Road, Sidney, B.C., August 6, 1932.

FARMERS AND ELECTION

Sir,—Who wants an election just now? I am perfectly sure not one farmer in ten and maybe in thirty-three. I suppose the time will soon come again for some rowdy Liberal meetings at Metchosin Hall, such as I well remember took place many years ago, when some of the members rose on the platform and condemned our British Government just at the commencement of the late war. I do not propose going into details just now, but I may say it was something similar to what I am expecting to hear at the next Liberal meeting at Metchosin Hall. The members will think it their duty to again condemn the British Government for the cruel way poor old De Valera and the Irish Free State are being treated.

ALBERT MUNCKTON.

R.R. No. 1, Victoria, B.C., August 6, 1932.

PSEUDO ECONOMISTS

Sir,—I note in your issue of the 2nd inst. a letter by G. Sheppard on the currency problem.

I gather that the author is anxious to scrap our present system of economics and gold standard and substitute something new, the nature of which he does not disclose, but which, judging from the tone of the letter, is the usual gospel of the soap box orator, which is "Down with the capitalists and bankers," because they have money, and "Up with the workers of the world" that are broke and out of a job, as being in this condition proves that they have the ability to govern the misguided ones that have provided for a rainy day and become hated capitalists.

Mr. Sheppard says all wealth comes from labor, which is correct, provided you supplement the labor with brains and capital. Russia tried to do without these and is now appealing for both. She discarded all the old musty ideas of the past and prides herself on being modern and up-to-date—which no doubt suits Mr. Sheppard; but, strange to say, Russia is slowly coming back to what she formerly despised, and that is government by the fittest.

Queensland some years ago, like Australia, decided that it had outworn the old musty ideas of England, and decided it would start a new heaven on earth in these countries by modernizing business and forming a government of the workers, by the workers, for the workers—and history shows that both countries would have gone bankrupt without the assistance of slow-going Great Britain.

Henry Ford is an example of your modern industrialist. His gods were mass production, high wages, short hours, buying by instalments, etc., and a car for everyone. He believed (like Mr. Sheppard) that history and the past were bunk; his fine theories are now scattered to the four winds of heaven and he is now advising every workman to plant an allotment or civic garden, a plan started in Great Britain nearly one hundred years ago.

The curse of the world today is superficial thinking, due to the most dangerous thing we have on earth, and that is a little education, which is the cause of 95 per cent of our troubles.

Since Great Britain left the gold standard, I have read scores of letters from Tom, Dick and Harry, all offering a sure cure for currency problems. Any bright business man who has traveled could shoot holes in every scheme laid out by these amateurs of finance. Mr. Baldwin, and practically all his Government, have stated that they will resume the gold standard in due time. I am not egotistical enough to dispute the honesty and good judgment of the best financial minds of Europe. I venture to say in a few years some of us may wish we had a few lumps of gold or silver buried in the garden (all the same as they did in the musty past) instead of modern paper issued to further some half-baked so-called education scheme.

I am not against reform as we must go forward, and through reform the lot of the world's workers was never better, until the last year, which makes one fear that the reforms are not founded on good principles.

I advise Mr. Sheppard to act like a good surveyor, and take a backsight through his telescope instead of always gambling on the misty future. The backsight will show him how little human nature has changed. He will see hundreds of his pet theories exploded, but the Ten Commandments, the fundamental foundation of all law and order in the civilized world, are as good today as they were in the musty past. A little more of them might, with good results, be embraced into modern education, and also the admonition to "render unto Caesar the things that are Caesar's."

F. J. BOURNE.

"Tuk a Wai," Deep Cove, B.C., August 6, 1932.

CAUSE AND EFFECT

Sir, — "Will things never come back to normal?" is one of the common questions of the day. Why, of course they will, as soon as we do; or rather, when Christ comes again! Remove its cause and the effect will disappear. To cut the weeds without extirpating the roots is useless. We shall give a few instances to prove our contention that the cause of the present-day abnormalities is to be found in the fact that we "have cast God behind our back," and we have done, despite God's commandment, that: "This book of the law (the Bible) shall not depart out of thy mouth; but thou shalt meditate therein day and night, that thou mayest observe to do according to all that is written therein; for then thou shalt make thy way prosperous, and then thou shalt have good success." Joshua i, 8.

Have we not in defiance of God's explicit command: "In the sweat of thy face shalt thou eat bread," produced the machinery that would enable us to contradict God with a: "Thou shalt not surely sweat?" So successful have we been with our boasted inventions that, today, millions are relieved from their daily sweat and their daily bread.

We also wanted education for the masses. The schools are now turning out great numbers of highly educated young men, ready for any "collar-and-cuffs" job, but too learned to till the soil or to take up a trade. "We are beside ourselves; much learning has made us mad!"

We desired the emancipation of the women. This, also, we obtained, to our sorrow. Many of our women are now filling, by right of usurpation, positions in offices, schools and business places, belonging by right of priority and divine ordinance to men, who, while looking on, are often left to attend instead to the household cares. The man, the head of the house, was meant to earn the living; the woman, his helpmeet, to attend to the domestic duties.

We cannot go against God's will with impunity; and the apparently insignificant deviations from God's holy laws have for nefarious effect that which we experience today.

We might mention a few more of the many trespasses rather generally indulged in. God says: "I suffer not a woman to usurp authority over the man." "The woman shall not wear that which pertaineth unto a man, for all that do so are abomination unto the Lord." "It is a shame for a woman to be shorn or shaven—a woman's long hair is a glory to her, for her hair was given her for a covering." "Let women adorn themselves in modest apparel with shamefacedness and sobriety," to the evident exclusion of the modern dress and bathing suit, the cigarette and 'mannishness'."

This nibbling at His laws, displeasing though it be to a holy God, is, however, not the sin which determines our soul's eternal destiny. It merely affects our temporal welfare, and is the cause of the effect whereof we are suffering now. Our soul's eternal welfare is determined by our attitude towards God's holy Son, for "he that believeth in Him is not condemned; but he that believeth not is condemned already, because he hath not believed in the name of the only begotten Son of God. He that believeth on the Son hath everlasting life: and he that believeth not the Son shall not see life; but the wrath of God abideth on him." John iii, 18 and 36.

L. J. EEKMAN.

40 Wellington Avenue, Victoria, B.C., August 6, 1932.

BOULEVARD TREES

Sir,—While the subject of the removal of trees from our streets is still fresh in our memory, I would like to point out a few facts pro and con.

While it would be foolish for anyone to suggest that the boulevard trees are not a beautiful asset to our streets, it would be still more foolish for us to lose sight of the fact that we are paying very dearly for their presence on our streets, and the price is increasing rapidly as the years go by.

Hitherto your correspondents have written only about the undisputed asset of their beauty. Please allow a keen and practised observer to point out where these trees prove themselves to be a very expensive luxury. Two years ago I bought a home above Cook Street, on Rockland Avenue. A lovely oak tree stood in the front lawn, whose branches towered above the front half of the roof. Upon examination I discovered that the roof and gutters were in a bad state of decay; a state which $200 would not repair, and besides the rooms of the first two floors were in perpetual twilight, necessitating artificial light at midday during dull weather. The boulevard trees that were selected for this block consisted of Eastern elms and maples, both of them forest trees of very wide-spreading habit and stately growth. In this country these trees have their root system close to the surface, where they are not only disrupting gas, water and sewer pipes, but are also dislodging our concrete sidewalks to such an extent that (in the block I mention, at least) the sidewalk has been rendered absolutely dangerous. Workmen have had to be employed to chip away a raised edge along whole sections, and lately bituithic fillings have been employed.

In wet weather, too, falling leaves on a slanting sidewalk are as dangerous to pedestrians as the proverbial banana skin. Twice I have been sent sprawling headlong in the dark and have had many narrow escapes through a stubbed toe or a slimy leaf.

At a certain season we have the disgusting experience of thousands of caterpillars crawling underfoot or hanging from their web on their way to find a place in which to hibernate.

Then there is the expense of clearing away the tons of elm seeds in early Summer, and dead leaves which prevail for months in the Fall and early Winter.

I have spent most of my nearly seventy years in the woods through my love of being there, but I must say, in conclusion, that my advice to those who are making such strenuous objections to the necessary removal of these trees, that they would do well to look upon the practical as well as the aesthetic side of the question.

HENRY JONES.

1145 Rockland Avenue, Victoria, B.C., August 6, 1932.

The giant French liner which is to be launched at St. Nazaire in October probably will be named for the late President Doumer.

FIFTY YEARS AGO TODAY

(From The Daily British Colonist of August 9, 1882)

British Take Suez—Contrary to general expectations, British forces yesterday captured Suez without firing a shot. The natives, upon seeing the British marine forces preparing to land, deserted, and were noticed fleeing across the desert. Some officials claim that if a larger force had been landed at Alexandria, there would have been no bloodshed.

Lack of Hotels—Nothing could demonstrate the deficiency of hotel accommodation more than the fact that yesterday some ladies and gentlemen, visitors who arrived by the Ss North Pacific on a trip to this city, were obliged to pack their baggage aboard the steamer again owing to their inability to find lodging at any of the hotels. It is time some of the city's wealthy residents did something to satisfy this pressing need.

Mining News—The Ss. Beaver left with Mr. Potter's mining scow last evening and will connect with the Gertrude on the Fraser, the latter steamer then taking the scow to its destination. The Beaver will bring down another boom of logs from Mud Bay for the sawmill.

THE COLONIST IN LONDON

The Colonist may be procured at the International News Stand of Messrs. Selfridge & Co., Oxford Street.

You May Have Spent Hundreds of Dollars Trying to Relieve
Rheumatism, Neuritis, Sciatica Lumbago, Sleeplessness, Etc.
Now Spend $5.00 and Buy a Brand New Wilshire I-on-a-co Belt and the Results Will Astonish You.
H. AUSTIN GOWARD
Sales Manager
Phone G 5241 Evenings, G 3156

ANOTHER BANKRUPT STOCK
"THE MERELITE GOWN SHOPPE," New Westminster, B.C.
Sale Starts Friday, 10 o'Clock
THE GENERAL WAREHOUSE, LIMITED
1110-14 GOVERNMENT STREET

Victoria Would Not Be Victoria Without a Red Cross Workshop
We need every possible job to keep our disabled employees at work, even on a restricted basis. Full value for your money. Estimates Free
The Red Cross Workshop
584-6 Johnson Street Empire 3513

New Foulard Neckwear
The patented resilient lining prevents creasing and doubles the wear. Scores of handsome designs ... $1.00
Vincent & Tuck, Ltd.
Douglas St., at View

Western Provinces Reach Accord Upon Relief Proposals

British Columbia Airs Problem Created by Great Drift of Single Unemployed Into Province —Further Dominion Aid Is Sought

HON. J. W. Jones and Hon. W. A. McKenzie returned to the city yesterday with word of full accord reached at the Edmonton gathering of Western Provinces and municipalities on unemployment relief affairs. The first result of the conference will be presentation of a joint memorial to the Federal Government, asking Ottawa to assume half of the cost of relief in respect to unemployed families, and full responsibility for the care of single men in concentration camps.

From the British Columbia viewpoint the gathering at Edmonton was of great importance, in that it showed the necessity for some steps being taken in regard to transients, eleven battalions of whom were absorbed by this province in 1931, coming from other parts in Canada.

MAKE UNITED PLEA

Initially, the municipalities, twelve of which were represented directly by their officers, asked that the Federal Government bear 65 per cent of the cost of families, the provinces 25 per cent, and the cities themselves 10 per cent. In addition, single men should become a Federal responsibility, it was suggested. These views, said Mr. McKenzie, were modified on discussion before the whole group, and the terms of a joint memorial to Ottawa agreed upon, as set out already.

Delegates to the gathering emphasized the fact that Western provinces suffered proportionately more than other parts in Canada, in that their industries were not stabilized, that immigrant settlement was comparatively recent, and that lack of export markets had disrupted basic lines of business endeavor. Climatic conditions also operate against the milder parts of the West.

CITIES TOOK PART

Mr. Jones and Mr. McKenzie represented the British Columbia Government at the meeting; Mayor David Leeming and other civic officials being present from municipalities of this province. Both ministers stressed on their return satisfaction at the unanimity of thought prevailing all through the West on the question of relief.

Uniform policies he said, would do much to stop interprovincial drifting of the unemployed, while national unemployment registration of single men, if undertaken, would go far to solve the entire question of transients. Proposals from the gathering are now being laid before the Federal authorities at Ottawa.

WAS BURIED YESTERDAY

Yesterday afternoon, Rev. Bruce Gray conducted the funeral service for James McGill in the presence of relatives and many friends. Interment was made at Royal Oak Burial Park, the following acting as pallbearers: W. F. Bridge, J. Townsend and Charles Jordan, representing the A.O.F., and G. Grimshaw, A. Johnson and W. S. Lull. The A.O.F. service at the graveside was conducted by Arthur Manson, P.D.C.R.

U.S. Bonus Army Put to Rout by Gas

Wearing Gas Masks and With Fixed Bayonets, United States Regulars Under General Miles Are Shown Marching Through the Bonus Army Camps at Washington, Exploding Tear Gas Bombs as They Go. Veterans Are Fleeing Before the Fumes, Shielding Their Eyes With Their Hands.

ROTARY OFFICERS GATHER AT SALEM

SALEM, Ore., Aug. 8 (AP).—More than 100 presidents and secretaries of Rotary Clubs in the Pacific Northwest attended a district assembly here today. The session, mostly of an instructive nature, was presided over by William McGillchrist, Jr., of Salem, district convener.

Nearly all of the seventy-one clubs in the district were represented. These are from Alaska, British Columbia, Washington, Oregon and Idaho.

Speakers included W. C. Mainwaring, of Vancouver, B.C.; Charles Gosner, of Spokane; Superintendent A. C. Hapton, and Adam McKee, of Everett, Wash.; Thomas Goodlake, of Victoria, B.C., and C. A. Howard, of Salem, state superintendent of public instruction.

Auto census takers have just found that Durham County, England, has only one car to every 106 persons, which is the record for the country.

RELIEF PLANS ARE OUTLINED

Mayor Leeming Returns From Conference of Premiers and Mayors

A scheme of unemployment relief, which would lessen the burden borne by municipalities at the present time, will be presented to Premier R. B. Bennett at Ottawa for consideration by the conference of Western premiers and mayors, it was announced yesterday on the return of Mayor David Leeming from Edmonton, where he participated in the discussions.

The chief proposal is that the Federal Government share 50 per cent of the direct relief and that the remaining portion be divided between provincial and municipal governments, so that the burden on municipalities will not be so great.

Municipal treasuries have been so heavily taxed for funds to meet relief requirements that some of the corporations are in a financially unsound position, it was revealed at the conference.

NATIONAL REGISTRATION

The Mayor said a delegation would be sent to Ottawa to present the proposals. The Dominion Government, he declared, would be urged to take a national registration of all single men and segregate the unemployed war veterans from the nonveterans. The former class should be given relief through the pensions department, it was suggested.

Opening of Federal work camps for single men also will be urged.

The Mayor said that the conference would ask that the new basis of direct relief be made effective January 1, and that in the meantime the Dominion Government should contribute to relief on a fifty-fifty basis until the full programme of relief schemes is put into effect.

CALLED BY DEATH

There passed away at the Jubilee Hospital Sunday, Mrs. Emily Jane Summers, in her fifty-third year. She was born in Bath, England, and came to Canada twenty-two years ago, residing at Calgary, and had been in Victoria two weeks, at 3567 Saanich Road. There survive her husband, Mr. William Summers, of Calgary; three daughters, Mrs. W. Jeffery and Miss Doreen Summers, both of Calgary, and Miss Rose Summers, and two sons, Dennis and Raymond, of Saanich; three sisters, Mrs. J. Batten and Mrs. D. Sheehan, both in Calgary, and Miss E. Ricketts, in England. Funeral arrangements will be made later.

EARTHQUAKE IN DUNCAN

DUNCAN, Aug. 8.—An earthquake shock was felt here a few minutes after noon on Sunday.

POLICE TEAMS ARE SELECTED

Keen Rivalry Over Forthcoming Revolver Shoot at Esquimalt

The city police will enter four teams in the team shoot which takes place during the annual revolver tournament, to be held at the Esquimalt Naval Yard range on August 17, it was announced yesterday.

Keen interest is being taken in the meet this year by all Vancouver Island policemen, and particularly the Victoria force. During the past two weeks several practice groups a day have been keeping the range busy, and some good scores should be turned in when the contest is held.

The following are the teams that have been selected: First, Detectives Jack Rogers, William Stark, Walter Calwell, Harvey Bamford and Sergt. Thomas Hall. Second, Constables Roy Woolsey, Maurice Wilkinson, Thomas Bannister, Claude Belcher and Detective Henry Jarvis. Third, Constables Harry Mercer, Douglas Bone, Stephen Dunnell, Thomas Stevenson and George Hutchinson. Fourth, Constables R. Lanning, Jack Blackstock, L. Parr, Sergt. John Ireland and Sergt. Duncan MacPherson.

ASTRONOMER TO ADDRESS CLUB

Sir Frank Dyson Will Speak at Canadian Club Luncheon Friday

Sir Frank Watson Dyson, Knight Commander of the Order of the British Empire, LL.D. (Edinburgh), Fellow of the Royal Society and Astronomer-Royal, will address the members of the Victoria Men's Canadian Club at luncheon at the Empress Hotel, Friday, at noon, it was announced yesterday by John Cochrane, chairman of the club's speakers committee.

Sir Frank, who is one of Britain's foremost men in the world of science, is on a tour of Canada before joining a group of astronomers at Quebec later in the month to observe an eclipse of the sun. He has selected as the subject of his address to the Canadian Club "Astronomy in the Light of the Nation," and there is no doubt that the address will be interesting and informative.

Sir Frank Dyson was born at Ashby, on January 8, 1868, the son of Rev. Watson Dyson, Baptist minister. He was educated at Bradford Grammar School and Trinity College, Cambridge. Fellow, Second Wrangler, Smith's Prizeman and Isaac Newton Student. From 1899 to 1905 he was secretary of the Royal Astronomical Society and also chief assistant, Royal Observatory, Greenwich and Astronomer-Royal, Scotland, from 1905 to 1910, and Astronomer-Royal since 1910. Sir Frank was made a Doctor of Laws (Edinburgh), in 1910, created a Knight in 1915 and created a Knight of the Order of the British Empire in 1926.

The luncheon on Friday will be held in the ballroom at the Empress Hotel, and will commence promptly at 12:15 o'clock.

France reports its 1932 tourist business as "fair so far."

ESTABLISHED 1885

TWO SPECIALS LADIES' $5.00

Brown Gillie Ties, Cuban Heels. Black Kid Porthole Oxfords, Cuban Heels.

GET YOUR SIZE NOW

Maynard's Shoe Store

649 Yates Street Phone G 6514

WHERE MOST PEOPLE TRADE

BOOKS ON EVERY SUBJECT — Wide Selection - New Fiction at HIBBEN'S

Reduced Fares NOW!

VERY substantial reductions are now in effect on tickets to Eastern cities in Canada and the United States.

Full details quickly furnished. Ask about

ONE-WAY COACH FARES
ONE-WAY INTERMEDIATE FARES
30-DAY ROUND TRIP FARES
SUMMER EXCURSION ROUND TRIP FARES

Go economically—travel Canadian National

For Information, Call or Write
CHAS. F. EARLE, D.P.A.
911 Government Street Phone Empire 7127

CANADIAN NATIONAL

-145-32

You can't blame her . . . . Christie's Sultana Biscuits are so temptingly nice. The plump, uncrushed Sultanas add a fresh fruit flavor to their wholesome goodness that is irresistible to young and old.

Children love Christie's Sultanas

REIDS HEAD FIX

A safe and unexcelled relief for Headaches, Neuralgia and Rheumatic Pains

PREPARED BY REID CHEMICAL CO. SEATTLE WASH. VANCOUVER, B.C. PRICE - 25c BOX

Special Agent
THE VANCOUVER DRUG CO., LIMITED

"We Cover the Island" "All Our Routes Are Scenic"

Vancouver Island Coach Lines Limited

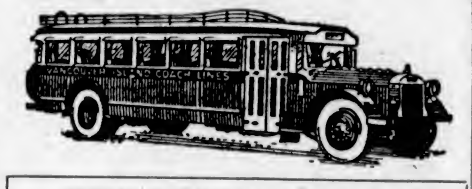

INQUIRE FOR SPECIAL COACH RATES

Low Week-End Fares

To Points on Our Routes
EFFECTIVE FRIDAY, AUGUST 5

Single Fare and a Quarter for the Round Trip

(SUBJECT TO MINIMUM)

Good From Friday Noon Till Following Monday Midnight

SPECIAL DAILY EXCURSION TO BUTCHART'S GARDENS

Special coaches leave Vancouver Island Coach Lines Depot at 1:15 p.m. Returning, leave Butchart's Gardens 5:00 p.m.
Three Hours to View These Wonderful Gardens

Return Fare, 50c

DAY PICNIC TO WHIFFIN SPIT

At the Entrance to Sooke Harbor

Sunday, August 14

Bathing—Hiking—Bracing Sea Air

Lunch and Tea May Be Obtained at Sooke Harbor House or Passengers May Provide Their Own

Special Coaches Leave Depot at 10 A.M.; Return at 7:30 P.M.
RETURN FARES: ADULTS, 75c; Children, 50c

DAY CRUISE THROUGH GULF ISLANDS

Wednesday, August 10. Combination land and water trip. Special coaches leave depot 9:00 a.m. Return fares: Adults, $1.50; children, $1.00.

CORDOVA BAY INVITES YOU

CHANGE OF SCHEDULE

Duncan - Cowichan Lake Service

Leave Duncan 4:15 P.M. for Cowichan Lake
Direct Connection for Cowichan Lake by 2:00 P.M. Coach From Victoria

Depot, Broughton St. at Broad
Phone E 1177 Phone E 1178

The Daily Cross-Word Puzzle

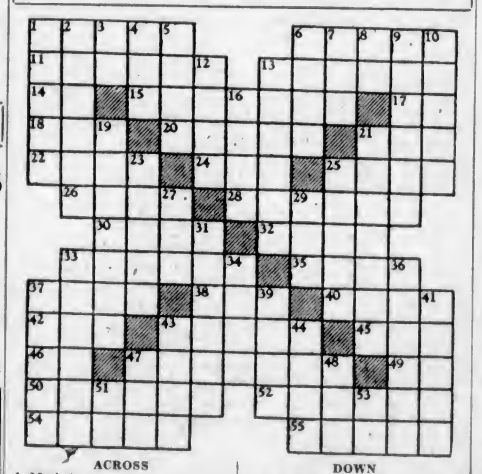

ACROSS

1. Markets.
8. Distributed.
11. Having perforations.
13. Low sound.
14. Mystic ejaculation.
15. To slander.
17. Roman numeral.
18. Gratuity.
20. Primarily.
21. To chop.
22. Lacking speed.
24. Alight.
25. Confident.
26. River of Belgium.
28. Hides.
30. Bonds.
32. Cross.
33. Explodes.
35. Arrow.
37. Menu.
38. Siamese coin.
40. Dregs.
42. Scotch for one.
43. To scoff.
45. Obstruction.
46. Pronoun.
47. District in India.
49. Thus.
50. General frights.
52. Charm.
54. Audible breath.
55. Edible seeds.

DOWN

1. Specks.
2. Sermon.
3. Conjunction.
4. Poker pool.
5. Waves.
6. Tube.
7. Prior.
8. Part of "to be."
9. Extreme comfort.
10. Hackneyed.
12. To navigate.
13. To assemble.
16. To fall in drops.
19. Attitude.
21. Coagulated.
23. Uncanny.
25. Backless seat.
27. In law: things.
29. Tennis stroke.
31. Stable apartments.
33. Tropical tree.
34. Portico.
36. Plagues.
37. Settles temporarily.
39. Horn.
41. Struck.
43. Front.
44. To pack down.
47. Russian district.
48. To be sorry for.
51. Negative.
53. Note of scale.

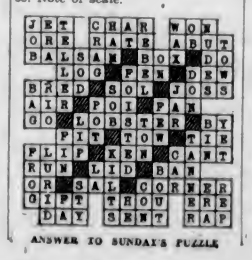

ANSWER TO SUNDAY'S PUZZLE

B.C. ELECTRIC STORES

Feature Low Prices in New Models of GUARANTEED ELECTRICAL APPLIANCES

QUALITY

At a Price You Can Afford to Pay!

REGAL Electric Cleaner

Never Before a Cleaner So Good—So Cheap!

$49.50

INCLUDING ATTACHMENTS

New 1933 Models of the PHILCO Are Here!

AN ETIRELY NEW RADIO

Twin speakers — shadow tuning — automatic volume control, etc. From

$79.50 Up

Or Terms if Desired

Electric Clocks

Illustrating the high-quality electric appliances to be found at the B.C. Electric stores, we offer two new Canadian-made clocks.

Hammond "Garland" Kitchen Clock, in ivory, green or blue, for $5.95

Hammond "Firefly" Boudoir Alarm Clock, with illuminated dial and finished in dark brown bakelite case, for $6.95

NOW...

a way to do your washing that hardly requires any effort at all!

Thor

Laundry drudgery vanishes when the Thor Agitator Washer enters your home. Priced at

$99.50

Or Terms if Desired

DOUGLAS AND PANDORA

B.C. Electric APPLIANCE STORES

LANGLEY AND FORT

BREAD FLOUR

Mother's Best Guaranteed Flour, 49-lb. sacks $1.29

Scotch Malt Extract Per lb. ..... 17¢
Demerara Sugar, 4 lbs. ..... 25¢
Bottle Caps, 12 dozen ..... 25¢
Hire's Root Beer Extract Per bottle ..... 29¢
Saanich Clam Nectar 1-lb. tins ..... 10¢

Preserving Cherries 4-lb. baskets ..... 25¢
Good Cooking Apples 6 lbs. for ..... 25¢
B.C. Sugar, 20 lbs. $1.10
100 lbs. $5.20
Shelled Walnuts Light, sweet pieces, lb., 23¢

Big Five Cleanser, the best yet, 2 tins ..... 11¢
Broken Pekoe Tea and Fresh Roasted Coffee, lb. ..... 25¢
2 lbs. for ..... 45¢

Campbell's Prepared Spaghetti 3 tins ..... 25¢
Chopped Beef and Beef Sausage, per lb. ..... 9¢
Stewing Veal, 3 lbs. ..... 25¢

Prime Old Ontario Cheese Per lb. ..... 29¢
Loin Pork Chops, lb. ..... 15¢
1 lb. Steak, ¼ lb. Kidney, 15¢

Fresh Caught White Spring Salmon, lb. 10¢; 3 lbs. ..... 25¢

H. O. KIRKHAM & CO., LTD.
612 Fort Street
NEW TELEPHONE NUMBERS
G 8121 Groceries (3 Phones) G 8135 Meats, Fish, Provisions (3 Phones)
E 8081 Fruit E 0251 Office and Delivery Inquiries

You Owe Yourself Protection Through
Fire INSURANCE Automobile
ELSIE B. RICHARDS
Suite 7, Metropolitan Building, Opposite Postoffice
PHONE EMPIRE 7722

B.C. 12 YEAR OLD

This advertisement is not published or displayed by the Liquor Control Board or by the Government of British Columbia.

WOULD ABOLISH GOLD EXCHANGE

Capt. T. Guy Sheppard Would Limit Incomes Through Government Control

The medium of wealth is wrong at the present time, in the opinion of Capt. T. Guy Sheppard, who spoke in the interests of the Government Reform party in St. Mark's Hall last night. The medium of wealth, in his opinion, should be based on labor and service. He would, therefore, abolish gold as a medium and substitute the credit state.

Dealing with the economic question, he said that the stage had been reached where the money taken from the men who were working was not enough to pay for the keep of the men who were not working. There must be a limit to wealth either by direct confiscatory action or by conscription of wealth. In connection with this he said that he proposed the limiting of all incomes over $20,000. On the other hand, he would exempt all incomes below $3,000 from any form of taxation.

When gold, the medium of exchange, became a commodity to be bought and sold, its usefulness ended as a medium of exchange. Work and service only should be the medium of exchange. Money should be capable of being used only as a medium of exchange and removed from the possibility of being disposed of as a commodity.

ANSWERS QUESTIONS

In answer to questions following the address, Captain Sheppard said that he was not a Communist. He had sympathy with Communists owing to the curse that had driven them to think as they did on the economic question. He was himself a firm believer that through the ballot the ends aimed at could be obtained.

Dr. George Wardell, who also spoke at the meeting, said that he had become convinced that there was need of a new system of government. True success was not the money that a man was able to make. Wealth consisted in what one contributed to the community. There must be a different medium of exchange from what there was today.

Rev. Owen L. Jull presided at the meeting, introducing the speakers. He said that he himself was not prepared to say what his affiliations were. He had voted for different parties in his time.

GOOD AND GOOD FOR YOU

adds a zest
helps digest

CM-30
WRIGLEY'S

Fishermen Wage War on Brentwood Bay Salmon

G. Hibberd Lands Largest Fish of the Day to Capture Award at Victoria-Saanich Anglers' Association—Big Meeting

Fishermen numbering about 800 invaded the waters of Brentwood Bay on Sunday and inflicted innumerable casualties in the ranks of the majestic salmon. Although hundreds of pounds of fish were caught during the day, only in one instance was the landing of a twenty-pounder or over recorded.

This fish, which totaled 20¾ pounds, was captured by G. Hibberd, of 1218 Hillside Avenue, and won for him a handsome silver cup and the bronze button of the Victoria-Saanich Inlet Anglers' Association. According to reports, there were more than 250 boats endeavoring to gain the prize.

The winning catch was landed at 6 o'clock in the morning, near the well-known sunken rock and outweighed the next largest, which was caught by Stanley Shemilt, of Plimley & Ritchie, Limited, by nearly two pounds. Shemilt's catch entitles him to the rod donated by M. and H. Fox.

The third largest fish was caught by J. E. Slocomb, R.R. No. 4, and weighed eighteen and one-half pounds. As a prize, Slocomb was presented with some fishing tackle, donated by Wilson & Lenfesty.

H. H. Cook, of 346 Maple Street, gained the fourth prize with a fish half a pound smaller than that caught by Slocomb. He was awarded a flashlight, donated by G. Simpson, for his work.

PATTON WINS CONSOLATION

George H. (Joker) Patton was the recipient of the consolation prize, which consisted of a script donated by Horace Beer for those who weighed in but did not receive an award. This prize was drawn for.

Sunday's competition was the first of its kind to be held by the association and was deemed so successful that already plans are being made for the holding of another on August 28.

Fishing authorities claim that the number of fish caught, and their size, proclaims the fact that there will be many big ones in the inlet in time for the next meet, to be held August 28, and the general expectations are that the prevailing records stand a strong likelihood of being broken.

The Ferry Tea Gardens, where the official weigher-in held sway, resembled a fish market, with silvery-scaled salmon lying everywhere. The investigation and tackle committee, which supervised the weighing and registration, consisted of W. J. Halliday, W. B. Christopher, Dr. Hugh Clarke, Len V. Holyoak, E. B. Wilson and L. Dickinson.

Announcements

Superfluous Hair on the Face is admittedly the most hideous feminine blemish. There is only one scientific cure—electrolysis. Electrolysis is the only cure which has medical sanction. It is safe and permanent. Moles and warts are treated by electrolysis with the same permanently good effect—they simply disappear. Miss Hanman, 503 Sayward Bldg. Phone G 7642.

Masters have had over 30 years' success in making cookies—cookies of all kinds and for all occasions. Health cookies, rolled oat and ginger cookies at 2 doz. for 25c; almond sandwiches at 20c doz.; shortbread sandwiches at 25c doz.; real genuine Scotch shortbread at 40c doz.; fruit cookies at 10c doz., and dark fruit cookies at 15c doz. Why not fill your cookie jar?

Let us print your wedding and social stationery—invitations, announcements, at home and visiting cards, boxed notepapers. The latest and most correct styles. The Colonist, 1211 Broad Street. Phone G 5241.

If it's flowers, try the Jubilee Flower Shop. Just phone E 6342—we deliver. Wedding bouquets, funeral designs, cut flowers and plants. Fort at the corner of Richmond, close to the Jubilee Hospital. Open Saturday evenings.

Morning Special at Tyrrell's Hairdressing Parlors at David Spencer, Ltd., 9 till 10, without appointment. Marcel or finger wave, 50c; with shampoo, 75c; permanent wave, $5.75. All experienced operators.

Adhesions and Digestive Troubles successfully treated. Consultation without obligation. G. Wardell, M.-T.D., Drugless Practitioner, 626 Superior. G 7431.

Gladioli Exhibition—Benefit Ladies' Guild, Church of Our Lord, in Cridge Memorial Hall, Humboldt and Blanshard, Thursday, August 11; 3 to 9. Admission 10c.

Special for Short Time—Permanent wave, $2.75, by fully experienced operators only. Chatton's Beauty Parlor, 104 Woolworth Bldg.

Boys' play suits, 95 cents and 75 cents, now 75 cents and 50 cents. Fowler's Babywear Shop, 734 Yates Street.

Beehive Sale—White stockings for children, 75c, now 15c to clear; nonladder silk hose, now 89c; wash hats from 19c.

Carrying On as Usual, the small charming hotel, 817 McClure. Miss Ewing.

New Wallpapers—New low prices. Harkness & Son, 919 Pandora.

WADED BEYOND DEPTH

CALGARY, Aug. 8.—Evelyn Jewell Watson, five-year-old daughter of Mr. and Mrs. John Watson, of Calgary, was drowned Saturday in Sylvan Lake, 120 miles north of here. The youngster waded out beyond her depth and sank before aid could reach her. Efforts to revive her, when found, proved useless.

MACAULEY WINS FROM COLWOOD

Chalks Up 27-13 Victory Over Invading Team in Interclub Golf Fixture

Macauley's first string golf team scored a fine 27-13 victory over mashie wielders from the Royal Colwood Club, Sunday, in an interclub fixture played at the Esquimalt links. The winners copped the singles by eight points and then walked off with the foursomes by six points. Some close matches were played, the winners in the majority of the cases being carried to the last few holes.

Norm Wallace, Macauley's lead-off player, took Percy Edmonds into camp in the singles, while Filmer Morgan, club champion, dropped the decision to Goldwyn Terry, Colwood star. Wallace and Morgan shot close to par golf to defeat Edmonds and Terry in the feature foursball match.

New Headmaster at University School

G. M. BILLINGS, B.A. (Oxford), who has just been appointed to the headmastership of the University School, Mount Tolmie.

Britannia in First Place Four Times

LONDON, Aug. 8 (CP).—Following a fortnight's holiday at Cowes, the King and Queen returned to London today. Last week was one of the most successful the King has ever had on the water, for he won first place with his yacht Britannia in four races.

The King and Queen plan to remain in London only a few days, after which they will spend two weeks at Sandringham. From there they will go to Balmoral, their Scottish residence.

PIGEON RACING

The Victoria District Racing Pigeon Club held a race from Boston Bar over the week-end, 150 birds competing. The birds were liberated at 7 a.m. and weather conditions were clear and calm, the birds making good times. Flying times follow:

1. J. Denoni (Bust)	3:48:44
2. R. Barrie (Snowball)	3:48:45
3. R. Dickinson (Tommie D.)	3:50:10
4. J. W. Bland (Myrtle)	3:50:27
5. W. R. Tait (New Ace)	3:50:39
6. G. Stewart (Niggie)	3:50:46
7. J. Bowcott (Toney)	3:52:33
8. R. Green (Duchess)	3:53:02
9. N. Rowe (Cobbler)	3:55:32
10. S. Knott (Nil Desperandum)	3:55:33
11. J. B. Stewart (Laurel)	3:55:34
12. R. Margison (114)	3:56:38

W. R. Tait won the pool. Next week's race will be held from Ashcroft, birds to be at club headquarters by 11:20 a.m., Saturday.

My Theories of Golf

—By BOBBY JONES—

Smoothness is the keynote of the successful golf swing. But the man with a faulty swing ties himself up to an extent that makes a smooth stroke impossible. The expert swings smoothly because his successive positions are easy and comfortable, and are such that the movement from one to the other is not hampered by unwilling muscles. The average golfer does not swing smoothly because at some stage he creates a condition which makes it easier for him to move in the wrong direction than in the right one.

Here is an example of how one faulty position or movement can upset a swing, which with this one fault corrected is able to function reasonably well. The swing being my own is one with which I can claim to be fairly familiar. And the trouble I have had recently marks the first time in at least ten years when I have developed a fault which I could not detect and work out for myself within a reasonable time.

STRIKES A NEW FAULT

For several years now the old feeling of comfort and smoothness has entirely escaped me, especially with the woods—the irons have not been so bad. I have noted that my swing was abnormally fast and particularly that my legs were not working just right. I have tried everything that has worked in the past—slowing down, exaggerating the forward shift of my hips coming down, watching the wrist cock to make certain of getting the left side into the stroke—but still I could not bring back the accustomed rhythm. I did suspect that the trouble was in my feet, for I could not be even nearly comfortable in the stance and position which on examination I knew to be my usual ones.

Bobby Jones' stance for a drive. Notice right heel planted on turf and right leg while straight is not rigid.

So, despairing of ever working the thing out myself, I took George Sargent out to knock around a few holes and talk the thing over. At first, of course, he could only see that my swing did not look like it used to look, that the rhythm was gone and that it lacked power. Searching back from the effect to cause, after we had played five holes, he happened to be standing directly behind my back as I hit a brassie shot. Immediately he caught it. In addressing the ball, my right heel was entirely off the ground.

SMOOTH BACK DIFFICULT

Now, let's see what the effect of this would be. My right knee was bent abnormally and what weight rested on the right foot was supported on the toe. Obviously this made a normal stance, with booth feet about on line, very uncomfortable. With only the toe of this foot supporting the weight, I had to draw the right foot well back to maintain any sort of balance. But the worst part of it was that the precarious balance made an even, smooth start back impossible. There was an irresistible impulse to get back to earth, quickly, and my backswing always started with a jerk. Straightening the right leg a bit—it should never be perfectly straight or rigid at the beginning—and lowering the right heel to the ground has made my balance certain again and I am able to start back without hurry.

The two points where smoothness is in most danger are at the start of the backswing and at the start of the downstroke. To start back smoothly avoids haste later on, and to start down in leisurely fashion maintains the perfect balance and provides for well-timed, accurate striking.

Little Jones (nervously): "Gracious! W-wwhat place is this?"
Burly Guide: "Mon, this is the place where tourists usually gie the guide a good tip."
—Punch's Weekly, London.

City & District

General Meeting — The regular meeting of the members of the Pro Patria Branch of the Canadian Legion will be held this evening in the clubrooms at 8 o'clock. All members are urgently requested to be present.

Building Permit — City Building Inspector James Barf yesterday issued a permit for the construction of a seven-roomed house at 23 South Turner Street. The house will be owned and built by J. H. Carver, 728 Fort Street, and will cost $3,000.

Office Opened — The British Columbia Agricultural Association yesterday opened a downtown office in the Sayward Building for the purpose of receiving entries for the annual fair, which takes place at the Willows August 22 to 27. The office will be open until August 13, the closing date for entries. The number of the room is 218.

Will Hold Picnic—As a climax to what has proven the busiest season in the history of the Keating Cooperative Fruit Growers' Association, the members will hold a picnic at Deep Cove tomorrow. The picnickers will all assemble at the corporation sheds at 10 o'clock in the morning, and a full programme of sports and other entertainments has been arranged.

Will Address Meeting—J. E. Armishaw, leader of the People's Party of British Columbia, is to address a public meeting in the City Temple on Wednesday evening at 8 o'clock. An invitation was extended to Mr. Armishaw to make use of the Temple by Rev. Clem Davies. In addition, invitations are extended to others holding independent views on political subjects.

Annual Outing Enjoyed—The annual picnic of the Lake Hill Community Centre was held on Saturday afternoon in the athletic grounds at Elk Lake, where a large number of members and friends spent an enjoyable time. Swimming, softball and horseshoe throwing were the main attractions during the afternoon. After supper, which was served from long tables beneath the trees, a short programme of races was run off.

Fined After Accident—William McCague, 2808 Graham Street, driver of an auto that overturned on Esquimalt Road at Macauley Street early Sunday morning, July 31, appeared before Acting Police Magistrate C. J. Prior, in Esquimalt police court yesterday afternoon, charged with driving to the common danger. He pleaded guilty and was fined $25. Five persons were in the auto at the time of the accident, but all escaped without serious injury.

Repairs Being Rushed — Temporary repairs to the bridge at Jackass Mountain, on the Fraser Canyon section of the Cariboo Highway, are being rushed by the Department of Public Works, after destruction of the bridge by fire at the week-end. A permanent structure will later be erected at the site, it was intimated yesterday by Hon. N. S. Lougheed. The cariboo road between Trail and Lytton is affected by the mishap, but traffic will be restored as fast as temporary repairs can be effected.

Commences Big Task—George H. Southwell, noted British painter, is now at work on a series of four panels for the main rotunda of the Legislative Buildings, representative of historic scenes in British Columbia's history. The murals will be the gift of Hon. S. L. Howe to the citizens of British Columbia, when completed, and will form a fine addition to the Legislative Buildings. Mr. Southwell is roughing in the characters in his panels, behind a protecting scaffold.

Tenders Received — Five tenders were received by the Department of Public Works for the supply of gravel wanted in connection with repairs to the highway at Dollarton, Hon. R. W. Bruhn opened the bids in public yesterday afternoon. Tenders were as follows: Deeks Sand & Gravel Company, $2,200; Atlas Building & Supply Company, $1,100 and $2,700, on alternative plans; Cascade Rock & Gravel Company, $900; B.C. Sand & Gravel Company, on unit prices, 70 cents and $1.50 per yard; Arthur D. Westcott, North Vancouver, units prices at 37 1-2 cents and 85 cents per yard. All bids were referred for report.

How Canadians Fared Yesterday At Los Angeles

Swimming

Men's 400-metre free style (first round)—First heat: George Burrows, Vancouver, third (eliminated). Third heat: Walter Spence, Montreal, third (qualified as fastest third for semi-finals). Fifth heat: George Larsen, Hamilton, third (eliminated).

Men's Springboard Diving

Final—Alfred Phillips, Toronto, fourth; Arthur Stott, Victoria, eleventh.

Yachting

Monotype—Reg Dixon, Toronto, third.

Star—Windsor, skippered by Arnold Jones, Vancouver, second.

Six-metre—Caprice, skippered by H. E. Wylie, Vancouver, third.

WHAT CAUSES BLOOD PRESSURE?

One of the main causes of blood pressure is acidosis—which results from eating excessively of acid-forming foods such as refined grain foods, flesh foods, fats and sugars. To prevent, eat alkali-forming foods such as steamed vegetables, fruits, milk, almonds, salads, egg yolks—and Roman Meal, the only alkaline grain food known.

At 50 my own pressure was 215 and my heart threatened to stop each beat. By fresh air, exercising in the sun, eating fruits, etc., and Roman Meal, my pressure at 74 is 130. I can run five miles and work 90 hours a week without tiring.

And do not think that you can become careless of your diet in Summer. To withstand the heat—to store up resistance for Winter—keep your blood normally alkaline. Eat fruits, vegetables, etc., and stick to your Roman Meal.

Write for free booklet, "HOW TO KEEP WELL" and other literature, also sample of Roman Meal and Kofy-Sub, the alkaline beverage, to Robert G. Jackson, M.D., 315 Vine Avenue, Toronto 9, Ontario. (Advt.)

5 Reasons Why Your Choice Should Be the
NORGE

1 Norge alone has the Rollator. The simplest, most efficient piece of mechanism built into any refrigerator.
2 Norge actually pays for itself in food you save.
3 Norge is Canadian made and the most moderately priced quality refrigerator you can buy.
4 Norge is guaranteed for three years.
5 Norge Electric Refrigeration is easy to own . . . you can buy it on a convenient budget payment plan.

Norge Prices, From
$195

Fletcher Bros.
(VICTORIA) LTD.
1110 DOUGLAS STREET

Our PERMANENT WAVE of DISTINCTION $5.00 COMPLETE

If Your Hair Is Not Becoming to You, You Should Be Coming to Us

We Sell and Apply Notox — Marcel, 50c

THE BERT WAUDE, Hairdressing
740 Fort St. — Victoria Pioneer Permanent Waves — Phone Empire 4623

"Age is What Counts"
LEMON-HART DEMERARA RUM
APPETIZING AND INVIGORATING

This advertisement is not published or displayed by the Liquor Control Board or by the Government of British Columbia.

Specials for Wednesday Shoppers at the Pandora Daily Market

Hours: 7 A.M. to 6 P.M. Saturday, 7 A.M. to 9 P.M.

STALL 2
Portage Greenhouses
Apricots, Plums, Tomatoes, Cucumbers, Lettuce and All Seasonal Fruit and Vegetables
Fine Flowers
Special on Pot Plants

Donald Galey—Stall 30
Specializing in
FRESH FRUIT AND VEGETABLES
Sweet Corn Now Ready

GELLET—STALL 34
Fresh Vegetables Every Morning
Delicious Stringless Beans
Tomatoes, Peas, Swiss Chard
Lettuce, Water Cress, Etc.
Fresh Fruits and Sweet Peas
QUALITY—OUR MOTTO

FRENCH TOMATOES
No Astringent Acid
Fresh Fruit and Vegetables
Cut Flowers — Quality Goods

Pollock Bros.—Stall 36

MEATS
STALLS 5 and 4—Saltspring Island, Elk Lake and Gordon Head Produce
SPECIALS FOR WEDNESDAY
Saltspring Island Lamb
Roasting Chicken, 50c lb.; Fryers, 3 for $1.00; Tomatoes, 3 lbs 25c; Apples, Transparents and Wealthy, 5 lbs. for 25c.

FISH
STALL 17
BOB SPOUSE, JR.
For Fresh Fish
Lowest Prices in Town

STALL 22
The new hygienic Whalebone Brush, passed by forty of England's doctors as the only brush 100% free from anthrax $1.98
REPAIRS
Bring Your Old Brushes to Be Rebristled

RESTAURANT
Green Lantern Fountain Service
BUSINESS MEN'S LUNCH
Mother's Home Cooking
Chicken Fricassee, Mashed Potatoes, Green Peas, Bread and Butter, Tea, Coffee 25c
STALL 33

STALL NO. 9—BESSIE'S BAKE SHOP
BREAD, 5c. PIES, CAKES, PASTRY
(From McLean's Bakery)
JELLIES AND FRUITS

WOOD and COAL
J. E. Painter & Sons
PHONE G 8541
617 CORMORANT ST., VICTORIA

Quarter Cab Co. Ltd.
E 1197

Eight-metre—Santa Maria, under command of Ronald Maitland, Vancouver, second.

"Do you have this trouble tying your ties?"
"No, I wear a beard."
—Grune Port, Berlin.

Dainty Two Light Fixtures
Finished in ivory and color—for bedroom or dressing-room.
Priced at
$1.60, $1.75, $2.30
And Up
See Us for the Very Latest in
FIXTURES
HAWKINS & HAYWARD LTD.
Electrical Quality and Service Store
1121 Douglas Street, Corner View
Phone E 1171

Now that the most up-to-date science is mingled with Christian sympathy and support, the missions to lepers show an increasing number of patients who are discharged as "arrested cases without deformity," as near "healed" as the caution of medical science will permit.

Clear Canadian Skies Delight Astronomers

Sir Frank Dyson, Astronomer Royal, Greenwich, Speaks at Dinner Given Here Last Night in Honor of Visiting Scientists

"I think you should encourage the study of astronomy more than we do in England, because you can see the skies better," declared Sir Frank Dyson, Astronomer Royal of Great Britain, in the course of the friendly and informal talk which he gave at the dinner held last night at the Empress Hotel in honor of the party of visiting European and other distinguished astronomers.

Sir Frank was responding to the toast to the International Astronomical Union, with which his name, as president of the organization, was coupled. It was one of several speeches made in the course of the evening. In each felicitous expressions of appreciation were extended to the Victoria centre of the Royal Astronomical Society of Canada and to Dr. J. S. Plaskett, director of the Dominion Astrophysical Observatory, Victoria, and his staff, for the hospitable reception accorded the visitors here.

RESPOND TO TOAST

The dinner was under the auspices of the Victoria centre, the president of which, P. H. Hughes, presided as chairman and toastmaster. In response to the toast to "Our Guests," proposed by Dr. Plaskett, who introduced many of the noted visitors by name, representatives of the individual countries responded as follows: Miss Kathleen Murray, Cape of Good Hope, South Africa; Professor C. H. d'Arturo, director of Bologna Observatory, Italy; Prof. M. Paul Helbronner, of France; Dr. F. W. Aston, F.R.S., Trinity College, Cambridge; D. Duncanson, Glasgow, Scotland; Prof. Th. Niethammer, of Basel, Switzerland; Miss K. Williams, of London, England, secretary of the Royal Astronomical Society, and W. Goodacre, of England.

Other speakers included W. E. Harper, representing the Royal Astronomical Society of Canada, of which he has been president, and H. Boyd Brydon, secretary of the Victoria centre of the same organization.

"This is a delightful and memorable international gathering, with distinguished representatives of several countries, and we wish to extend to you all, as representatives of what is not only an international but universal science, a very hearty welcome to Victoria," said the chairman in his greetings.

GIVES SURVEY

A comprehensive survey of the history of the International Astronomical Union was given by Sir Frank Dyson. He recalled the inception of the idea as being the astronomical conferences which began in Paris in the 'nineties of last century for the purpose of working out an astrographic catalogue and chart. From this had evolved the Solar Union, the first meetings of which were held in Oxford, France and at Mount Wilson. The profit which astronomers gained from these gatherings led eventually to the organization of the present society. The war had temporarily discontinued the international character of the union, but at Leyden two years ago Germany had returned and would be represented again this year at the meeting of the union at Harvard.

Sir Frank spoke with appreciation of the work which is being done by amateur enthusiasts, one of the most notable in England being M. Philips. In this connection the speaker commented that in olden times the layman knew more about practical astronomy, the times of sunrise and sunset, new moon and full moon, than today. The magnificent lighting of cities in modern days dispensed with the need of such study, yet too much could not be done, in the interests of common scientific knowledge, to foster knowledge of astronomy among the pebple at large. In this respect he wished the Royal Astronomical Society of Canada, and the Victoria centre in particular, all luck.

PRESENT AT FUNCTION

Those present at the dinner included P. H. Hughes, president of the Victoria Centre of the Royal Astronomical Society of Canada, who presided; Sir Frank Dyson, Astronomer Royal, Greenwich, and Lady Dyson; Dr. J. S. Plaskett, director of the Dominion Astrophysical Observatory, Victoria, and Mrs. Plaskett; Dr. F. W. Aston, F.R.S., Trinity College, Cambridge; Professor Th. Niethammer, Astronomer Antalt, Basel University, Switzerland, and Mme. Niethammer; Mr. and Mrs. W. E. Harper, Victoria; M. Paul Helbronner, of France, and Mlle. E. Helbronner; Dr. Charles Mayer and Mme. Mayer; W. Goodacre, F.R.A.S.; Dr. and Mrs. C. S. Beals, Victoria; Dr. and Mrs. F. S. Hogg, Victoria; Dr. and Mrs. J. A. Pearce, Victoria; A. D. Thackeray, Cambridge, England; Miss Kathleen Murray, Cape of Good Hope, South Africa; Miss C. Freeth, M.R.I., England; Mrs. A. G. Jennings, Lieutenant-Commander Tingley, Mrs. Roberts; Professor C. H. d'Arturo, director of Bologna Observatory; Charles Hartley, Victoria; Miss E. F. Noel, England; D. Carder-Davies, F.R.A.S., England; W. H. White, England; Hugh Renwick, Mr. and Mrs. H. Boyd Brydon, Victoria; D. Duncanson, Glasgow, Scotland; J. P. Hibben, Victoria, and the organizer of the party, Miss K. Williams, secretary of the Royal Astronomical Society, and representatives of the press.

VANCOUVER, Aug. 8. — Hugh Morton, painter, East Fifth, fell thirty feet from the roof of the Model School, Twelfth Avenue and Cambie Street, shortly before 9 a.m. He suffered injuries to his back and was removed to hospital.

SEND YOUR

FELT HATS

TO

NEW METHOD LAUNDRIES LTD. PHONE G. 8166.

SMALL POINTS PROVE A MAN'S WORTH

Your business sense is judged largely by punctuality. Don't entrust this important item to a "Moody Watch" but invest a dollar or so in the reliable, accurate performance it will give after a cleaning and adjustment in our shop. Our work is fully guaranteed.

PHILIP SPURGEON
Expert Watchmaker
612 View St., Union Bldg.

"Build B.C. Payrolls"

People Soon Know

Pacific Milk had appeared in vacuum but a short time when good results were reported and praise given. This finer flavor means more than just a richer taste for improving the flavor improved the whole milk.

PACIFIC MILK

Plant at Abbotsford, B.C.
"100% B.C. Owned and Controlled"

B.C. SHOTS WELL UP IN M'DOUGALL

Dave Fyvie Has 69 in Opening Match at Dominion Tournament

MISS G. SPENCER HAS FINE SCORE

CONNAUGHT RIFLE RANGE, OTTAWA, Aug. 8.—The annual meeting of the Dominion of Canada Rifle Association opened today. The weather was fair, with a changeable light and tricky wind. British Columbians fared fairly well in the MacDougall Match, seven shots each at 200 and 500 yards. Scores of 66 were in the prize list.

British Columbia scores were: Sgt. J. Nicholson, 69; Capt. D. Fyvie, 69; Q.M.S. A. E. Evans, 68; Cpl. L. C. Willoughby, 68; S.M. W. H. Ruffell, 67; Pte. I. M. Grant 67; Pte. E. Shrosbee, 67; Major F. Gardiner, 67; Sgt. B. Drysdale, 66; C.Q.M.S. C. Heasman, 66; Sgt. A. E. Ashe, 65; Master Gunner H. Collings, 65; Major F. Richardson, 65; Capt. D. R. Blair, 65; Sgt. T. R. Davies, 64; Sgt. T. W. Hall, 64; Sgt. J. H. Regan, 64. Miss G. Spencer, of Victoria, who is shooting here on her return from England, scored 68. The possible score was 70.

CAR ACCIDENT PROVES FATAL

John William McKay Succumbs to Injuries Received Near Comox

COURTENAY, Aug. 8.—John William McKay, reported on Sunday as seriously injured, died the same night. McKay's home is in this city. The fatality occurred on Saturday evening when a coupe, the property of Paul J. McCormack, of Vancouver, allegedly driven by Owen Dalgleish, also of Vancouver, left the Dyke Road between Comox and Courtenay.

The car is reported to have turned over several times. It eventually crashed through a barbed wire fence below the road, where it came to a standstill with its four wheels in the air.

Captain George Wootten, another occupant, also of Vancouver, and Dalgleish were practically uninjured. McKay was removed to St. Joseph's Hospital, where he was attended by Drs. J. McKee and T. A. Briggs.

He was thirty-two years of age and was unmarried.

The three men were members of the crew of the tug Trucilla, of the Vancouver Barge Transportation Company, and were returning to their boat in the Courtenay River after visiting Comox. Dalgleish is being held by Provincial Police.

A coroner's jury was sworn this morning and the inquest is to be held tomorrow. Four hours after the fatality, fire of unknown origin further destroyed the wrecked car. The Courtenay city fire department's chemical engine responded to the blaze.

Your Luck for Today

If your elbows are sharp, it is a sign you are a scold.

Tuesday, not Friday, is supposed to be the unlucky day in Mexico.

If you see the reflection of the moon in a well, you will have good luck.

Carry a pair of sea beans in opposite pockets for luck.

In North Carolina they say you can "put a spell' on your enemy's gun so that he cannot hit anything he shoots at.

FOREIGN CURRENCIES COMPILED ON BASIS OF CANADIAN DOLLAR

MONTREAL, Aug. 8 (CP).—British and foreign exchange in relation to the Canadian dollar, as compiled by the Royal Bank of Canada, closed today as follows:

Argentina (peso) .2970; Australia (pound) 3.1703; Belgium (belga) .1585; Brazil (milreis) .0872; China (Hongkong dollar) .2622; Czechoslovakia (crown) .0339; Denmark (krone) .2136; Finland (finmark) .0818; France (franc) .448; Germany (reichsmark) .2378.

Great Britain (pound) 3.9530; Greece (drachma) .0074; Holland (florin) .4599; Hungary (pengo) .2000; India (rupee) .2993; Italy (lire) .0584; Japan (yen) .3013; Jugoslavia (dinar) .0197.

New Zealand (pound) 3.5936; Norway (krone) .1985; Poland (zloti) .1291; Rumania (leu) .0071; South Africa (pound) 5.5011; Spain (peseta) .0932; Sweden (krona) .2043; Switzerland (franc) .2224; United States (dollar) 14 1-4 per cent premium.

INHERITS A FORTUNE

VANCOUVER, Aug. 8.—Mrs. Hugh McCreery, West Forty-Ninth Avenue, has fallen heir to $100,000 through the death of her father, Alfred Talbot, of London, England, who died June 23, leaving an estate valued at $208,000. Another daughter residing in North Carolina also benefits to the extent of $100,000.

Children of Delegates Enjoy Canada

THE above picture was not taken on the Ganges or in the Vale of Kashmir, but on the Ottawa River by the Seigniory Club, Lucerne-in-Quebec, where they were guests at a week-end vacation. Seated at the back is Mr. Yesoff Haroon, while next to him is Miss Dulat Haroon, son and daughter of Seth Hadji Abdulla Haroon, of India, who is attending the Imperial Conference at Ottawa. In the front of the boat is seated Miss Richardson, of Australia.

CULBERTSON *on* CONTRACT

By Ely Culbertson
World's Champion Player and Greatest Card Analyst

PLANNING THE ATTACK

Many bridge players apparently suffer under the impression that their skill in the play of the game is shown by the number of finesses they attempt. A finesse is an encircling movement, which seeks to take advantage of the position of adversely held honors and thereby gain a trick. If there is no other way of finding the necessary trick, then, of course, a finesse should be taken, but many hands on which unsuccessful finesses are attempted would lend themselves to another method of development if the declarer would properly plan the play.

I recently saw a hand dealt at duplicate bridge, in an important tournament, upon which even some very strong players failed to find the proper continuation to produce game. The manner in which one declarer found the game-going trick was interesting, although actually the method should have suggested itself to all.

South—Dealer.
North and South vulnerable.

North: ♠ 10 8 5 4 ♡ A K Q 7 ◇ 9 8 ♣ 9 7 6
West: ♠ 9 7 6 3 ♡ 10 8 4 3 ◇ K 7 6 5 ♣ 2
East: ♠ — ♡ J 9 2 ◇ J 10 4 2 ♣ A K J 8 5 3
South: ♠ A K Q J 2 ♡ 6 5 ◇ A Q 3 ♣ Q 10 4

The bidding:

(Figure after bid in table refers to numbered explanatory paragraph.)

South	West	North	East
1♠	Pass	3♠	4♣
4♠	Double(1)	Pass	Pass
Pass			

1. An unwise double, but doubtless predicated upon the theory that his partner's club suit is solid and that the diamond king should furnish the setting trick. The margin, however, is not sufficient, even though the most accurate play is necessary to accomplish the contract.

Against the contract of four spades, West opened the club deuce, which was won by East's king, and the ace returned, West discarding a diamond. As a matter of fact, the squeeze was already beginning to operate, although East at this time did not realize it. A third round of clubs was ruffed by West, who returned a heart, which was won with the ace in dummy. South now proceeded to lead five rounds of trumps. On the spade knave, West discarded another small diamond, but on the final round of trumps was unable to further defend the hand. In actual play, he bared the diamond king, realizing that he must retain his heart holding to prevent the run of the hearts in dummy. South then crossed to the dummy with his last heart, cashed the two top hearts, led dummy's remaining diamond, and refused the finesse. The ace dropped West's King, and the queen won the thirteenth trick.

The squeeze, the means by which this hand was made, was a much better play than the finesse. West's shortage of clubs suggested that he held at least four hearts, and thus, regardless of the size of the cards in that suit, East could not hold defence in it. His unwise double unquestionably marked him with some other strength than merely four trumps to the nine, and from the cards in sight for the declarer, it was apparent that any important honor he could hold must be in the diamond suit. This being true, and West thus probably holding four hearts and the diamond king, the squeeze must work with inexorable precision. Equally, almost inevitably, the finesse must lose.

TODAY'S POINTER

In deciding between taking a simple finesse or playing a hand for a squeeze, the declarer has available considerable information through a count of the suit distribution of opponents' hands. This information may either clearly indicate that the squeeze is the only possible method of making the hand, or, on the contrary, disclose that the outstanding honor must be finessed against in any event.

TOMORROW'S HAND

The bidding and play of the hand printed below will be discussed tomorrow:

South—Dealer.
Neither side vulnerable.

North: ♠ K 7 5 ♡ K 10 9 7 2 ◇ 9 8 ♣ 10 8 2
West: ♠ Q 10 6 3 2 ♡ 8 ◇ A J 3 3 ♣ K J 9
East: ♠ J 9 4 ♡ J 6 3 ◇ K 10 5 4 ♣ Q 6 3
South: ♠ A 8 ♡ A Q 5 4 ◇ Q 7 6 ♣ A 7 5 4

Study the hand, decide how you would bid and play it, and then compare the results you obtain with those shown in tomorrow's article.

COMPLETION OF PARK DISCUSSED

Fence Needed at Macdonald Estate Before Seeding Is Undertaken

Arrangements for the completion of playing fields on the Macdonald Estate, James Bay district, were discussed at a meeting of the parks committee of the City Council, held yesterday afternoon, it was announced by Ald. John A. Worthington, chairman.

Representatives from the various sport organizations in the city were present and undertook to present at next Monday's meeting of the City Council a plan whereby the sport organizations would underwrite about 75 per cent of the cost of a fence around the field.

The fence will cost approximately $2,000, and the city is looking to the various sport organizations to contribute $1,500. As soon as the fence is completed, the seeding will be proceeded with.

The Rugby Association submitted its schedule for Fall and Winter games. This schedule was laid on the table to be considered, with schedules submitted by other leagues.

FUNERAL RITES HELD

The funeral of Mrs. Cora Emma Tugwell took place yesterday afternoon. Rev. Dr. Clem Davis officiated. Many friends were present. The remains were forwarded to Vancouver for cremation.

Many Exceptional Values in Ladies' Wear

A. K. LOVE Ltd.
Phone G 5913 708 View Street

AS HE SAID "GOOD-NIGHT"—

How you thrilled . . . knowing how alluring you were! The smooth beauty of your skin enhanced by the clinging, velvet texture of Pompeian Beauty Powder . . . your natural colour heightened by a touch of Pompeian Rouge . . . how could he help loving you?

Today, as always, you may pay more for beauty preparations, but you cannot buy better than the NEW

Beauty Powder (5 shades) 60c. Rouge (6 shades) 60c. Night Cream (Cleansing) 60c. Day Cream (Vanishing) 60c. Indelible Lipstick 60c. Talc 25c. Dusting Powder $1.00. Massage Cream 60c.

POMPEIAN BEAUTY PRODUCTS
LONDON—PARIS NEW YORK—TORONTO

Radio Programmes

Summary of Schedule of Victoria and Other Pacific Coast Stations

N.B.C.-KGO NETWORK
(KGO-KHQ-KOMO-KFI-KGW)

7.30 a.m.—U.S. Army Band.
8.00 a.m.—G.E. Circle, from New York.
8.15 a.m.—Little Orphan Annie.
8.30 a.m.—Wings of Song (KHQ 8.45).
9.00 a.m.—Stoke's Orchestra (KHQ 9:15).
9.45 a.m.—Exa Garcia, pianist (KHQ).
10.00 a.m.—Arion Trio (KHQ 10:15).
10.30 a.m.—Woman's Magazine of the Air
11.45 a.m.—Mormon Choir (KHQ).
12.15 p.m.—Farm and Home Hour.
1.00 p.m.—Stringwood Ensemble.
2.00 p.m.—Vaasbonds.
2.30 p.m.—Sheer Romance.
3.00 p.m.—Federation Hymns.
3.15 p.m.—Frankie Master's Orchestra.
3.30 p.m.—The Stebbins Boys.
4.00 p.m.—Balladettes, orchestra, tenor.
4.30 p.m.—Little Musicale.
5.00 p.m.—National Artists Series.
5.30 p.m.—Ed Wynn and Fire Chief Band.
6.00 p.m.—Dance Hour.
7.00 p.m.—Amos 'n' Andy.
7.15 p.m.—Memory Lane, rural drama.
7.45 p.m.—Famous Fools Parade.
8.00 p.m.—Ralph Kirbery, dream singer.
8.00 p.m.—Whiteman's Chieftains.
8.45 p.m.—John and Ned.
9.00 p.m.—Rainbow Harmonies.
9.30 p.m.—The Story Teller.
10.00 p.m.—News Flashes.
10.15 p.m.—Bluebird Melodies.
10.45 p.m.—Everett Poster, baritone.
11.00 p.m.—Flo Rito's Orchestra.
11.30 p.m.—Jay Whidden's Orchestra.

N.B.C.-KFO NETWORK
(KPO-KGA-KJR-KEX)

8.00 a.m.—Financial Service.
8.15 a.m.—Log o' the Day.
9.30 a.m.—Bluettes.
10.00 a.m.—Mardi Gras.
10.30 a.m.—Strollers Matinee.
11.00 a.m.—Entertainers.
11.15 a.m.—Vocal Art Quartette.
11.45 a.m.—Organ Concert.
12.00 a.m.—Music Masters (KJR 12.30).
12.45 p.m.—California Trio, soloists.
1.00 p.m.—Garden Melodies, orchestra.
2.00 p.m.—Ted Black's Orchestra.
2.30 p.m.—Music Garden, orchestra, soloe
3.00 p.m.—The Cavaliers, vocal duo.
4.00 p.m.—Brigade Exchange, radio play.
4.30 p.m.—Mrs. Luther Burbank, talk.
4.45 p.m.—Soloist.
5.00 p.m.—Simpy and Glawdra, comedy.
5.30 p.m.—The Singing Lady.
6.45 p.m.—Dixie Memories.
6.00 p.m.—Recollections, orchestra, tenor.
6.45 p.m.—Cecil and Sally.
7.00 p.m.—Tom Mitchell, baritone.
7.15 p.m.—News Editor of the Air.
7.30 p.m.—Sodero's N.B.C. Orchestra.
8.00 p.m.—Log o' the Day.
8.30 p.m.—Mona Lowe, blues singer.

COLUMBIA NETWORK
(KOL-KVI-KFPY)

8.30 a.m.—Columbia Revue.
8.00 a.m.—George Hall's Orchestra.
9.30 a.m.—Atlantic City Musicale.
10.30 a.m.—Columbia Salon Orchestra.
11.00 a.m.—Columbia Artist Recital.
11.30 a.m.—Snap Shots.
12.00 noon—Boston Popular Revue.
12.30 p.m.—Dancing by the Sea.
1.00 p.m.—Meet the Artist.
1.15 p.m.—Virginia Arnold, pianist.
1.45 p.m.—Musical Comedy Memories.
3.30 p.m.—Connie Boswell.
4.00 p.m.—Edwin C. Hill.
4.15 p.m.—Willie Botts in person.
5.30 p.m.—Frel Trumbauer's Orchestra.
6.00 p.m.—Music That Satisfies.
6.30 p.m.—Isham Jones' Orchestra.
7.00 p.m.—Freddie Martin's Orchestra.
7.15 p.m.—Joe Palooka.
7.30 p.m.—Howard Berlow's Orchestra.
8.00 p.m.—Little Jack Little.
8.15 p.m.—Harold Stern's Orchestra.
8.30 p.m.—Gus Arnheim's Orchestra.

CNRV (1000 kcys)

1:00 p.m.—Weather Forecast.
8.00 p.m.—Musical Programme.
8.15 p.m.—Dinner Orchestra.
8.45 p.m.—Musical Programme.
7.00 p.m.—Symphonic period.
7.30 p.m.—News Herald of the Air.
7.45 p.m.—Varied programme.
8.00 p.m.—Fireside Hour, organ, piano and violin.
8.00 p.m.—Dance Orchestra.
8.30 p.m.—Weather forecast, correct time

CKWX (1290 kcys)

11.45 a.m.—Recordings.
4.30 p.m.—Recordings.
5.30 p.m.—Announcements, music, time
8.00 p.m.—Studio programme.

CJOR (1130 kcys)

11:15 a.m.—Musical Programme.
12.30 p.m.—News Flashes.
12.45 p.m.—Musical Programme.
4.00 p.m.—Music.

LONELY HOUSE MYSTIFIES

Hayes, England, has many strange stories of a large vacant house, but none can be verified. Today its large walled-in gardens are ablaze with exotic flowers, and rows of hothouses contain choice fruits and flowers. Both lodges are occupied and several gardeners are employed. At night large dogs patrol the lonely grounds. No one has set foot in the house since it was closed forty-five years ago. And no one is admitted to the gardens. Every morning the mansion gates are opened and the head gardener drives out in a smart horse-drawn trap, with baskets of flowers and fruit. These he takes to the owner of the house, an elderly man who lives in seclusion in another large house in Beckenham. For forty-five years he has refused all offers for the sale of the house and lands.

There Is Very Little Difference in Price

Between High-Class Printing and Just the Ordinary Kind—But the Impression Created Is

Vastly Different

THE COLONIST

1211 Broad Street Phone G 5241

PRINTING—LITHOGRAPHING—BOOKBINDING

HAMBONE'S MEDITATIONS

By J. P. Alley

(Copyright, 1932, by The Bell Syndicate, Inc.)

WARNED IN THE NICK OF TIME . . . . by ALBERT DORNE

"B.O." A REAL DANGER

WE'RE fooling ourselves—and nobody else—when we say, "I'm not worried about 'B.O.'—*body odour!*" For it's always *others* who notice "B.O."—not the offender. Why risk unpopularity? Wash and bathe with Lifebuoy. Its rich, creamy lather purifies and *deodorizes* pores—ends all danger of offending.

Complexions grow radiant

Lifebuoy's pure, deep-cleansing lather gently frees pores of clogged impurities — freshens dull skins till they glow with new youthful radiance. Adopt Lifebuoy today.

LEVER BROTHERS LIMITED TORONTO

THEN SHE LEARNED A SECRET . . . . by C.A. Voight

AND

These richer, safer suds last longer, too

YOU can trust your finest cottons and linens—white or colours—to Rinso's gentle care. Millions do—*safely*.

Cup for cup, Rinso gives twice as much suds as lightweight, puffed-up soaps!

Recommended by the makers of 40 famous washers—great for dishes, too. Get the BIG handy, household package.

LEVER BROTHERS LIMITED

Rinso

The hard-water soap for tub, washer and dishpan

Personal News and Matters of Social Interest

Social and Personal Notes

Wedding Anniversary

An enjoyable evening was spent at the home of Mr. and Mrs. D. C. McDowell, 1424 Denman Street, on Saturday evening, the occasion being the twenty-fifth anniversary of their wedding, which took place in this city. The evening was spent in playing cards, the winners being Mrs. L. Fletcher, Mrs. W. F. Hamilton, Mrs. F. Wyatt and Mr. M. K. Anderson. Refreshments were served from a prettily decorated table centred with a wedding cake, a gift from Mr. Rennie and Mr. Taylor. Mr. and Mrs. McDowell received many beautiful silver presents. The guests included Mr. and Mrs. J. Lyon, Mr. and Mrs. J. Entwistle, Mr. and Mrs. W. Nunn, Mr. and Mrs. J. Bourget, Mr. and Mrs. H. Paver, Mr. and Mrs. F. Wyatt, Mr. and Mrs. M. K. Anderson, Mr. and Mrs. L. Fletcher, Mr. and Mrs. J. Fenerty, Mr. and Mrs. D. Cameron, Mr. and Mrs. C. Johnson, Mrs. W. Longly, Mr. and Mrs. W. F. Hamilton, Mesdames W. J. Smith, K. McDowell, Misses M. Girley, R. Anderson, Messrs. H. McDowell, W. McDowell, and J. Anderson.

* * *

Visited Here

Mrs. Raymond Collishaw spent the week-end in Victoria, returning again on Sunday to New Westminster, where she is visiting her relatives for a short time before returning to England to join her husband. She is the daughter of Mrs. T. J. Trapp, of New Westminster. Mrs. Collishaw is the wife of Colonel Raymond Collishaw, C.B.E., D.S.O. and bar, D.S.C., D.F.C., Croix de Guerre, who made such a name for himself in the Great War. Born in Nanaimo, Colonel Collishaw was early in the war with the flying branch of the service. His record in the British service in the number of enemy planes brought down is second only to that of Colonel Bishop, also a Canadian. He is now with the naval branch of the flying service in Great Britain.

* * *

At Hamsterley Lakeside

The winner of the guessing contest at Hamsterley Lakeside last week was Mr. Donald McPherson, 151 Government Street. Among those dancing on Saturday night were: Mr. and Mrs. F. Jordan, Mr. and Mrs. O. B. Fleming; Misses P. Pendray, B. Brooker, B. O. O'Brien, I. Goddard, V. Goddard, P. Kissane, B. Cashman, and Messrs. W. Peters, D. Barrett, W. Barrett, W. King, D. S. Godwin, G. Bell and B. Humphries.

* * *

Guest at Luncheon

Colonel and Madame Jacques Corbabon, of Chateau Vougeot, France, who have been visiting Mr. and Mrs. Charles E. Wilson, The Uplands, have returned to Seattle, where they will be the guests of Madame Corbabon's brother, Mr. George Beckingham, until October. Yesterday afternoon Madame Corbabon was the guest of honor at a luncheon party given by Miss Sarah Farrell, at the Olympic Hotel.

* * *

On Honeymoon Trip

Mr. and Mrs. Fred Mannix, of Calgary, have been spending a few days in the city during their honeymoon trip. They were married in Spokane a few days ago and came west to visit Mr. George Mannix, of this city, the father of the groom, and other relatives residing here. They left last night on their return to Calgary, where they will take up their residence.

* * *

From California

Rev. S. J. Hocking arrived recently from Byron, Cal., aboard the Ss. Ruth Alexander for a short holiday visit, and during his stay will be the guest of Mrs. J. M. Hollins, Quadra Street.

* * *

Evening Party

A delightful five hundred party was held on Friday at the home of Mrs. A. Hansen, 228 Irving Road, the winners of the prizes being Mrs. K. Mills, Mrs. A. McDonald and Mrs. A. Veitch.

* * *

Here From Toronto

Mrs. Peter Larkin, widow of the late Hon. Peter Larkin, former High Commissioner for Canada in London, arrived here yesterday afternoon from Toronto and is staying at the Empress Hotel.

* * *

Visitors to City

Mrs. James Nicol, of Portland, and her daughter, Mrs. A. Douglas Myers, of Tacoma, arrived in the city Sunday afternoon, and will spend the next week as guests at the Oak Bay Hotel.

* * *

Have House Guests

Mr. and Mrs. Alex McDermott, of The Uplands, have as their house guests for the next two weeks, Mr. McDermott's sisters, Miss McDermott, of Regina, and Miss Margot McDermott, of Vancouver.

* * *

Return Home

Colonel and Mrs. Lennox Irving have returned from a visit in Vancouver, accompanied by their little grandniece, Miss Louise McAllister, who is their guest.

* * *

Return to San Francisco

Mrs. G. A. Archambault and her daughter, Virginia, who have been spending two months at the Beach Hotel, left yesterday for their home in San Francisco.

* * *

Leave for Spokane

After spending an enjoyable fortnight's holiday in the city, Dr. and Mrs. John T. Bird have left for Seattle, en route to their home in Spokane.

* * *

Return to Mainland

Mr. and Mrs. Russell Henshall, of Vancouver, who have been the guests of Mr. and Mrs. F. O. Murray, Richardson Street, have returned to their home.

* * *

Return to Spokane

Mr. and Mrs. C. F. Pattullo, and their son, Mr. Stewart Pattullo, are leaving this afternoon for Seattle, en route, by motor, to their home in Spokane.

* * *

Return From Holiday

Miss Inez Penzer and Miss Flora Hill, who have been cruising on the Ss. Princess Norah during the last week, returned yesterday to their respective homes in the city.

* * *

Return Home

Mr. and Mrs. F. H. Leach, who have been cruising on the Ss. Princess Norah for the past week, returned yesterday to their home in The Uplands.

* * *

Back to Seattle

Mr. and Mrs. William P. Cameron, who have been spending the past few days in the city, returned yesterday afternoon to their home in Seattle.

* * *

Return Home

Mrs. A. Laugher, 3157 Quadra Street, and her daughter Marjorie, returned home on Sunday evening after a visit at Cordova Bay.

* * *

Home After Holiday

Miss Rose Steele has returned to her home, on Chestnut Avenue, from a week's holiday aboard the Ss. Princess Norah.

* * *

Here From Manchester

Mr. H. B. Ling, of Manchester, England, will arrive today to visit his brother and sister-in-law, Dr. and Mrs. T. M. Ling, Somass Drive.

* * *

Home From Powell River

Mr. Alec McDermott returned to his home in the Uplands last evening, after a week's holiday spent at Powell River.

* * *

In Golf Tournament

Mr. George A. Todd, of Tacoma, who is participating in the Seniors' golf tournament this week, is staying at the Union Club.

* * *

Visiting Aunt

Mrs. Arthur K. Mitchell is visiting her aunt, Mrs. D. M. Doherty, in Vancouver, for a few days.

* * *

At Empress Hotel

Mrs. A. B. Todd, of Tacoma, is spending a few days' holiday at the Empress Hotel.

* * *

Here From Bellingham

Mr. A. F. Krabbe, of Bellingham, is staying at the Oak Bay Hotel for a week.

* * *

Leaves for Penticton

Mrs. Cecil French left yesterday for Penticton, and expects to be away for two weeks.

Garden Party Held at Rideau Hall

THE garden party given by Lord Bessborough, Governor-General, in honor of the delegates to the Imperial Economic Conference was a brilliant affair for which 4,500 invitations were issued. Here is a general view of the guests in the beautiful grounds surrounding Rideau Hall, Ottawa. Their Excellencies, with three aides, are shown in the lower left-hand corner on the path.

Island Social Notes

Langford

Mr. and Mrs. James Mellis are staying at "Lafalot," their Summer cottage on Langford.

* * *

Miss Elizabeth Welch is camping with friends at Cherry Point.

* * *

Miss Eileen Hincks has returned home after some time spent in Saanich.

* * *

Mrs. D. Malcolm, accompanied by her granddaughter, has left for Seattle.

* * *

Vacationists who are spending part of August at Langford Lake include; Mr. and Mrs. Madeley and family, Mrs. Alexander Hodgkinson and family and Miss Edna Booth.

* * *

Miss Beryl Yates, of North Vancouver, is visiting her grandparents, Mr. and Mrs. J. Stewart Yates.

Sooke

Mr. and Mrs. J. MacDonald spent last week in their Summer camp on Maple Avenue.

* * *

Mrs. Hemberow and daughter Margaret, with Miss Barbara Felton, Master Allan Felton and party are spending a holiday at Sooke Bay.

* * *

Mrs. Percival has had as guests her sisters, Mrs. Davis and Mrs. Allison, of Victoria.

* * *

Mrs. J. D. Noury has a visitor, Mrs. M. Large of Seattle.

* * *

Mrs. MacLaughlan and Mrs. M. Thomas, Mrs. W. MacLaughlan and son William and Mr. Meyer have left for Palo Alto, California, after spending a Summer vacation in Mrs. MacLaughlan's residence on Sooke Harbor.

* * *

Miss M. MacDonald was a recent visitor at the home of Mrs. W. Welsh.

* * *

Master Douglas Acreman of Esquimalt, is spending a few weeks with Mr. and Mrs. B. Acreman.

* * *

Mrs. E. Milne has returned from Cloverdale and during her visit was the guest of her daughter, Mrs. Allan MacLeod. She has as her guest, Miss Bell, of Duncan.

* * *

Mr. Spencer Barnes, of Vancouver, spent the week-end here and has returned.

Chemainus

Mr. and Mrs. Charles Goldsmith and their two children, of Hillcrest, visited Mr. Goldsmith's parents here yesterday.

* * *

Mrs. J. Baillie and her two sons are holidaying for a month at Yellow Point.

* * *

Mrs. William Rice is the guest of friends at Boundary Bay.

* * *

Miss Hilda Gray, of Comox, visited friends here recently, en route to her home after a camping holiday at Cherry Point.

* * *

Mrs. J. D. Long and her two children are visiting relatives in Vancouver.

* * *

Mr. and Mrs. Oscar Olson, of Tacoma, are the guests of Mrs. Longrigg.

* * *

Mrs. Charles Baker has returned to her home here after a visit in Vancouver with her son.

Sidney

Mrs. James Rankin and daughter, Mary, of Winnipeg, were recent guests of Mr. and Mrs. J. Rankin, Marine Drive.

* * *

Mrs. John Peck, of Vancouver, a former resident of Sidney, is visiting friends in the district.

* * *

Mrs. J. W. Cattell, of Vancouver, is the guest of her parents, Mr. and Mrs. C. C. Cochrane.

Vimy

Miss M. Coulter, of Victoria, and Miss B. Evans, of Coal Lake, Sask., were recent visitors with Miss Annie Dumming, Cowichan Lake Road.

* * *

Mrs. T. C. Robson is a patient at the Royal Jubilee Hospital, Victoria.

* * *

Mr. and Mrs. Keynes, of Edmonton, are guests of Mr. and Mrs. S. K. Matterson, Menzies Road.

Somenos

Friends of Mrs. K. M. Smith of Stradford Crossing, will regret to learn she is a patient in King's Daughters' Hospital, Duncan.

* * *

Miss Jean Phillips, of Victoria, is spending a few weeks' holiday with Mr. and Mrs. John Baker, Herd Road.

* * *

Mr. H. Notley, of Colfax, California, has been visiting his sister, Mrs. C. Buckmaster, "Holmeside," for a few days.

* * *

Miss Winnie Hargin is spending several days at Miss Price's camp, Maple Bay.

* * *

Miss Louie Buckmaster has returned home after completing a three years' course in training at St. Joseph's Hospital.

* * *

Mr. W. W. Gadsden, of Stradford Crossing, motored to Shawnigan Lake.

* * *

Mrs. Hamilton and Miss Helen Hamilton, of Shauvon, Sask., are the guests of Mr. and Mrs. J. Highsted, Herd Road.

The Irish Presbyterian Church, which recently held its General Assembly in Belfast, has 458 ministers and 110,330 communicants. The Methodist Conference in Ireland, which met in Dublin at the same time, was reported as having an adult membership of 30,018 and a junior membership of 12,000. Rev. Dr. E. H. Oliver, Moderator of the United Church of Canada, was heard at the latter gathering.

Women's Institutes of Vancouver Island

SHAWNIGAN LAKE

The Shawnigan Lake Women's Institue spent a pleasant afternoon at their meeting held in the garden of "Glenmere" by king invitation of Mrs. F. L. Elford. Mrs. Macdonald reported on the prize-giving for the essays written by the senior and junior school children, while Mrs. Oannon reported on the small children's competition, prizes for which were given by Mr. and Mrs. Layton. Mrs. Elford proposed a vote of thanks to Mr. and Mrs. Layton, and also the committee, for their work. A letter was read from the Victoria Branch, League of Nations Society. The offer of a speaker from the branch was tabled until the September meeting. A letter from the Women's Institute at Cawston, B.C., was read asking for endorsement of its resolution against seizure of settlers' lands. It was decided to discontinue payment of the per capita tax to the Federated Board inasmuch as no conference has been held for several years, but that the institute would pay the district board tax of 10 cents per capita. Mrs. Dyson reported on the school, and Mrs. Kingsley on the swimming classes, and construction of the wharf. Committees were formed for the Summer sale to be held on August 20, and are as follows: Tea, Mrs. Kingsley and helpers; home cooking and produce, Mrs. Alexander, Mrs. Reeves and Mrs. Elford; sewing and fancywork, Mrs. MacDonald; contests, Mrs. Winters; ice cream, Mrs. Dyson; spinning jenny, Mrs. Eardley-Wilmot and Mrs. Hardy; miscellaneous articles, Mrs. Layton and Mrs. Medland; candy, Mrs. Stewart and Mrs. Allen. Tea was served by Mrs. Elford.

Kitty McKay

By NINA WILCOX PUTNAM

The girl chum says it may be that when the doctor puts you on a diet he hopes you will be able to save enough on food to pay his bill.

Engagements

BEST—KELLY

Mr. and Mrs. P. H. Kelly, Rudlin Street, announce the engagement of their eldest daughter, Irene Jessie Marguerite, to Mr. Herbert Edward Best, third son of Mr. W. Best. The marriage will take place on August 26.

Clubs and Societies

Chemainus W.B.A.

The Chemainus Review, No. 19, Women's Benefit Association, held its regular meeting recently in the K. of P. Hall. Mrs. Work was in the chair. Financial reports were read, also interesting letters from the supreme president. There was a roll call of officers and members. Twenty-five reported present and two reported by letter. Birthday greetings were given to Mrs. Work and Mrs. Jacobson. A presentation was made to Mrs. Irene Smith, who is leaving shortly for Port Renfrew. Refreshments and dancing brought the evening to a close.

* * *

Carne Rebekah Lodge

The regular meetng of Carne Rebekah Lodge, No. 45, will be held in the Odd Fellows' Hall on Friday, at 8 p.m. After the meeting a social evening will be enjoyed, to which a cordial invitation is extended to all members of the order. The winners of the prizes for the bridge held last week are as follows: Miss Albhouse, Mrs. McDougall, Mrs. Barnes, Mrs. Flemming, Mr. Hodgkinson and Mr. Thompson.

* * *

Daughters of St. George

Victoria Lodge, No. 83, Daughters of St. George, will hold a basket picnic at the lagoon on August 10. Bus leaves the C. & C. taxi stand at 11 o'clock sharp Members and their families are invited. Tea, sugar and milk are being supplied by Sister Quinn.

* * *

Sooke W.A.

The monthly meeting of the W.A. to the M.S.C.C. of the Holy Trinity Church will be held at the home of Mrs. J. P. Noury tomorrow at 3 o'clock.

* * *

Metchosin W.A.

The Metchosin W.A. announces that the silver tea arranged to be held at Weir's Beach tomorrow afternoon will, in case of rain, be held at the home of Mrs. Weir.

Weddings

MAY—HEDLEY

A pretty wedding was solemnized at the residence of the groom's aunt, Mrs. John Knight, at 619 David Street, on Saturday evening, when Miss W. Ellen Hedley and Mr. John May were joined in matrimony by Rev. A. de B. Owen, of the Church of Our Lord. The bride looked charming in a gown of blush-pink crepe de Chine and silk lace with jacquette and close-fitting hat to match. She carried a shower bouquet of pink carnations. She was given in marriage by her brother-in-law, Mr. J. Hall. Miss F. White, the bridesmaid, was becomingly attired in a costume of delphinium blue lace and crepe de Chine, with a large picture hat. She also carried a bouquet of pink carnations. Mr. Thomas Neville acted as best man.

Following the wedding, supper was served, the table being decorated with flowers, and centred by a large, three-tier wedding cake. The toast to the bride was proposed by Mr. Owen, and suitably responded to by the groom. Mr. and Mrs. May left on the midnight boat for Vancouver, where the honeymoon will be spent. On their return they will make their home in Victoria. The following is a list of the guests who were present: Mrs. John Knight, Mr. and Mrs. J. Hall, Mr. and Mrs. Arthur E. Mallett, Mrs. Tweedie, Mr. and Mrs. Alliden Johnson, Mr. and Mrs. W. H. White, Miss May White, Mr. and Mrs. W. West, Miss Evelyn West and Mr. and Mrs. F. Motteshead.

MASSIE—EDWARDS

A wedding of interest locally took place in Edmonton on Saturday morning last, when Miss Muriel Edwards, daughter of Mr. and Mrs. Allan Edwards, of 3513 North Quadra Street, Victoria, was married to Mr. Bruce Van Wart Massie, son of Mr. and Mrs. George Massie, of Edmonton. The marriage took place quietly, and Mr. and Mrs. Massie immediately left by motor for their honeymoon, which will be spent on the British Columbia coast and Vancouver Island.

RICHARDSON—WELLBURN

A quiet wedding took place yesterday, at high noon, at Christ Church Cathedral, when Rev. E. W. P. Carter united in marriage Kathleen Matilda, youngest daughter of Mr. and Mrs. M. B. Wellburn, 1331 Grant Street, and Mr. James McNeil Richardson, elder son of Mr. and Mrs. T. Richardson, of Nanaimo. Only immediate relatives of the bride and groom were present at the ceremony. Miss Winifred Chapman attended the bride, and the groom was supported by his brother, Mr. Alec Richardson. After the wedding breakfast, at the home of the bride's parents, Mr. and Mrs. Richardson left for the Mainland, via Nanaimo, on a motor trip over the Cariboo Road. They will make their future home in Victoria.

The Salvation Army has 222 centres of work in West Africa, more particularly in Nigeria and the Gold Coast. Its 4,636 centres in India include hospitals, leper colonies, criminal tribes' settlements and beggar colonies. At two leper colonies in Dutch East Indies during a period of six months, 53,572 leper patients were cared for.

Endowed by the governments of China and Britain with a sum of $300,000 out of the Boxer indemnity due Great Britain, the University China Committee, formed in 1925, devotes itself to promoting cultural relations between the two countries by means of exchange of lectures and service to students.

Just Among Us Girls

Beach HOTEL OAK BAY (VICTORIA) B.C.

The New Hotel

Opposite the Victoria Golf Club
Open Air Swimming Pool
Every Room With Bath, Telephone

Pantorium DYE WORKS of Canada, Limited
Fort and Quadra E mpire 7158
Spradlin's Permanent Mothproofing
Leather Shoes and Coats Dyed Any Color

SUPERFLUOUS HAIR
Permanently Cured
Unsightly hair removed permanently from faces and limbs. Treatments are simple, painless and safe.
Lady Attendant
Privacy Assured
Without obligation, please call for information or send for free explanatory booklet.
Marton Dermic Laboratories
Phone E 7644 612-13 Sayward Bldg.
And at 207 Vancouver Block, Vancouver, B.C.

This Week Special Value in
Knitted Pullover Sweaters
$1.49, $1.95, $2.95
B.M. Clarke
711 YATES STREET

Exclusive Lingerie Shop Sale
BLOOMERS, $4.95, reduced to **$1.95**
Tel. G 2734 607 Fort St.

Guaranteed "Restmore" Spring-Filled Mattress
FOR ONLY **$15.95**
Standard Furniture Co.
719 Yates Street

"ABOVE THE AVERAGE" OPERATORS
Permanent Waving
$4.50
FULL HEAD
Firth Brothers
635 FORT STREET
Opp. Times You Just Walk In

Boys and Girls Free Beach Balls!

Get a **Nabob Beach Ball** for 5 Nabob Coupons Tuesday, Wednesday and Thursday *this week.*

MAIL YOUR COUPONS if you live out of the city.
THE NABOB BEACH BALL is a large, handsome beautifully-made, pure rubber ball. Every child should have one. *Free for 5 Nabob Coupons. New Shipment . . . Supplies Limited*
As the supply is likely to be exhausted before Thursday, call Today, Tuesday, if possible, or mail your coupons now.

Bring five Nabob coupons to Kelly, Douglas & Co., Ltd., this city, any time Today, *Tuesday*, or *Wednesday* or *Thursday* this week, up to five o'clock.
NOTE—You will find a NABOB Coupon in every packet of NABOB Tea, in every tin of NABOB Coffee and in every package of NABOB baking Powder.

NABOB
TEA AND COFFEE
KELLY, DOUGLAS & CO., LTD.

WEILER'S
Quality Household Furnishers
Established 1903 921 Government

Every Morning, 9 Till 10 o'Clock, Without Appointment

Permanent Wave Special - $5.75
Including Cut, Shampoo and Finger Wave
Also Every Morning, 9 Till 10 o'Clock
Marcel or Finger Wave..... 50¢
With Shampoo ..... 75¢
Facial ..... 75¢
MAISON TYRRELL PARLORS
At D. Spencer Limited Phone E 4141

Wife Preservers

Keep your first aid kit well stocked at this season of the year, for now is the time of bumps, bruises and bites.

NEW REDUCED PRICES!
Why NOT MAZOLA IT'S CHEAPER AND BETTER!
The finest of all oils for Salad Dressings—MAZOLA is so easy to use . . . so wholesome . . . and above all, so very economical.
You cannot fail to make delightful Mayonnaise and other dressings with MAZOLA, quickly and surely. Try it!
The CANADA STARCH CO., Limited, MONTREAL
Made in Canada **MAZOLA** for SALAD DRESSINGS AND FOR COOKING

Send 10c for "Canada's Prize Recipes" — a valuable Cook Book.

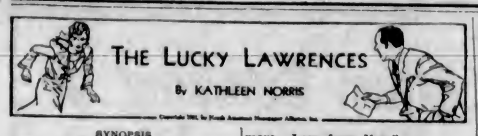

SYNOPSIS

The luck which had brought the Boston Lawrences to California just at the beginning of the gold rush seemed to have deserted the present generation. From a 4,000-acre ranch their holdings had shrunk to a small farm and the old family home in Clipperaville, where they were now living. Their father's death in Washington while doing war work had forced the three eldest children to work so that Sam and little Ariel might continue their education. Phil, now twenty-five, had gone direct from high school into the iron works. The girls had managed to capitalize their voracious interest in literature. Gail, the twenty-three-year-old mother of the family, by working in the public library and Edith in the book department of Clippersville's largest store. Besides their financial worries, seventeen-year-old Ariel was becoming more and more a problem to her sisters. She had reached the age when boys and parties and other luxuries of her schoolmates seemed the most important things in life. Then Phil was wandering off evenings and Edith was sure he was going to marry that "horrible Lily Cass," whose husband had deserted her with three little children to support. Gail thought that perhaps their luck was turning when she met Van Murchison on the street. He had been a close friend before he went East to Yale, and now Gail had visions of a renewal of their intimacy.

CHAPTER IV

The group about the Lawrence table had lapsed deeper and deeper into silence and somnolence. By the time they could barely see their own hands or one another's faces, there was a sudden interruption and Dick Stebbins came unceremoniously through the kitchen and joined them.

Sam jumped up to light the gas, and their flushed sleepy faces laughed at one another in the sickly light.

"Eaten yourselves dizzy, eh?" said the newcomer sitting down between Phil and Ariel, and drawing the depleted plate of ginger cookies toward him.

"We're all slowly dying," Gail said with a nod of greeting. "I thought you might come to supper, Dick," she added.

"I got off early and rushed out to see mother."

He sat easily among them, a big, rough-looking young man with bushy dark hair and an Indian brown skin. He was ranch bred, and looked it, although the big hands were skilful and fine enough and his big mouth firm. He wore a heavy sweater in place of a coat; beads of perspiration stood out on his brow like a fine dew this hot evening, and on his hirsute hands.

"How is your mother, Dick?" Edith asked politely.

"Not so good. Oh, well—she's pretty good." He lighted a cigarette. Phil lighted another. Sam, suddenly hoarse with eagerness, asked for a smoke and the elder brother tossed the little packet over to him with a steady look.

They all knew Dick Stebbins well. He was perhaps the only man, certainly the only unmarried one, who had the run of the house. The girls neither liked him nor disliked him consistently or for any good reason. When they gave a picnic they were always glad to count Dick in as one more man. When he came in at inconvenient moments and criticized them tacitly for their unsystematic way of living, they cordially resented him.

In either case he was not important. He was merely the son of those homely farmer folk who rented the Lawrence ranch. Dick had been raised on the Lawrence ranch, out in Stanislaus; his mother was a plain, spare woman, who knew how to "try out" lard and clean chickens, who "put up" three hundred jars of fruit every year, and who talked intelligently only on such subjects as the amount of "softening" the hard water needed, the correct handling of a rickety child, and the probable crop of pumpkins.

Dick had two sisters, tall, freckled, clever girls who had taught school and married young and scattered to neighboring towns. He was the baby, the only boy. They all worshipped him; very bad for him, too, Gail used secretly to think.

But since he was a young male she had considered him a husband more than once. Not that he paid any attention to her or to any one. He was a passionately ambitious man, "sort of sweatily ambitious," Ariel said, with her favorite little sneer. He worked hard, he studied hard, he took nothing lightly. At twenty-six he had already graduated from a law college; he was going to make something of his life.

He regarded the frivolity and gayety of the Lawrences with a sort of fearful fascination. For Phil he cherished that deep wordless devotion that sometimes exists between a clumsy inarticulate older man and a quick-spoken autocratic younger one; there were only months between them but Dick was far older than his years. The girls amazed and alarmed him. He often tried to cross-examine them, to find out what these beautiful wild young creatures, so different from his own sensible sisters, were really thinking about.

Tonight he brought a large box with him; a florist's box.

"Dick, don't tell me you remembered my birthday?" Gail exclaimed as he gave it to her.

His unsmiling suspicious glance flashed to her face.

"Whose birthday?"

"Mine."

Dick's dissatisfied look traversed the circle.

"I didn't know today was your birthday," he said resentfully. "No, I just met the boy bringing this in."

Gail was paying no attention to him. Her fingers had been experiencing the unfamiliar delight of tearing away green strings and cardboard, and massed layers of silky green paper. Roses—wet, sweet roses, two dozen of them!

"A dozen and a half—" Edith breathed, awed.

"Two dozen, Ede."

Gail had wrenched the card from its wire, and torn open the wet envelope; the ink on the card was blurred, but the words unmistakable.

"Twenty-three times twenty-three more. Love from Van."

She seemed amused and pleased; they were all pleased. But Gail's moderately gratified manner gave no hint of the bubbling geyser of ecstasy that arose within her. This was almost unbelievable. Roses—and the intimate off-hand card from Van Murchison! Gail was only confusedly aware of what went on about her, of what the others were saying.

"School tonight, Phil?" Dick asked.

"Oh, sure!"

They went off together and in a happy daze Gail began automatically the business of clearing up.

The two older girls made constant allusions to the flowers. Ariel listening from her regular place of study at the kitchen table.

"You'd like him, Edith," Gail was saying in what she hoped was a careless tone. "He's just a nice simple kid—"

"Not so simple!" Edith declared in her airy affectation of sophistication. "For if you ask me, I'm not so sure that Somebody's lungs are affected at all! I'm not so sure that Somebody didn't come all the way West from Yale to see an old friend—"

Gail's amused tolerant look went to meet Ariel's conscious eyes. "Isn't Edith an idiot?" said Ariel's scornful glance. But Edith, wrapped in romantic surmises, saw nothing.

"When Ede talks love she makes my flesh creep!" Ariel said later. "She doesn't know anything about it and never will!"

"Oh, why do you say she never will?"

Gail had gone into Ariel's room, as was her habit the last thing at night, to see that her little sister was comfortably in bed. She kissed Ariel now and smoothed the discarded folds of blanket at the foot of the bed. The Spring night was close and there was warm starlight over the garden.

"I think Ede'll marry—" Gail mused hopefully.

When Gail left the room Ariel seemed to be almost asleep.

Edith meanwhile had gone into Gail's room, not finished even now with the topic of Van Murchison. As an inevitable preliminary to coming upstairs every night, Edith and Gail always wandered along the bookshelves of the old library, selecting some three or four volumes that must be skimmed or read before they could go off to sleep. Tonight Gail had laid the little heap close to her pillow, and Edith had her own books in her arm.

"When all's said and done—" Edith began and paused.

"Which heaven forbid should ever be!" Gail interposed.

"Well, I know. But when all's said and done, Gail, who are the Murchisons? They've nothing but money," Edith said.

"Still—money—" Gail was laughing at her sister but Edith did not resent it.

"Of course," she answered the uncompleted suggestion with a smile. "But I mean that money isn't—isn't like birth," she pursued.

Gail went about the room quickly, long adept in the business of making it ready for the night. She pinned back her window curtains, washed her face severely, thoroughly, ran a comb through her wet hair. She got into her old pyjamas, adjusted a singing gas jet, said her prayers in a brisk businesslike way with her eyes on Edith's face, and got into bed. Her sister came to sit at her feet.

"It would be wonderful if one of us married well," Edith offered dreamily.

"On the strength of two dozen roses," Gail countered. "At a time of the year when roses are two dollars a dozen!"

"They have scads—" Edith mused.

"Murchison's Mills. I suppose they have millions," Gail agreed soberly.

"You see those big white trucks going up and down the highway all the time."

"But he's not really a Murchison, Ede."

"He was adopted. Nobody ever calls him Kinney."

"Was he legally adopted?"

"Oh, yes. He was only five when his mother got a divorce, and when Van's father died Mr. Murchison practically adopted him."

"How'd you happen to know that, Ede?"

"Reading a book about old Clippersville—you know that crazy book that hardly mentions grandfather? Well, it had all about some lawsuit, and the Chipps and the Kinneys were in it."

"He's awfully nice—" Gail said impulsively out of a silence.

"He must be. Is he handsome, Gail?"

"Oh—collegiate-looking."

Edith was silent for a full minute. Then she said with conviction, "You ought to come to Muller's and get one of those striped linens."

"I was thinking I'd get one of those dotted Swiss dresses at the sale. They're three-fifty."

"You ought to get both," Edith said firmly.

"I wish I had a white hat!"

There was another silence in the big dim old-fashioned bedroom whose heavy brocade wall papers had not been changed or cleaned for twenty years and whose windows were still curtained in fringed red. Dark mirrors on all sides gave back the shadowy reflection of the bed, in a pool of greenish light, with one square-fingered, square-jawed, tawny-headed girl against the pillows and another perched at her feet.

"Isn't it fun, the way unexpected things happen!" Edith said.

"I was thinking we could ask him to Sunday dinner."

"Eggs and cheese."

"And corn bread."

They were silent, staring into space.

"Do you know we're very romantic?" Edith demanded then.

"I suppose we are!"

"You know we are. I mean—Phil's so handsome and so smart, and everyone likes Sam, and everyone regards Ariel as a sort of genius who's going to inherit papa's gift, and you—you certainly can write—"

"Oh, Ede! I had one article in The Challenge, and that was only because it was in favor of the bay bridge—"

"Abigail Lawrence! Your compositions always took prizes at school, and your Mother's Day article was published on the front page of The San Francisco Call—"

"Well, I know." Gail pondered it a minute and then said with a suddenly flushed face. "If I should marry any one who had any money, Ede, and didn't have to work so hard and worry so much, I believe I could write stories!"

"All of us are going to get somewhere and put the lucky Lawrences back on the map!" Edith, gathering up her books, prophesied staunchly.

Left alone under her greenish light Gail fell into a happy musing mood that made her supply of books entirely superfluous.

She had been getting tired and discouraged of late; for months life had seemed to drag with her, to lack its accustomed sweetness and interest. After all, Papa has been dead for almost seven years now, and they had been hard puzzled years for the children he had left behind him, years barren of results. The old house had grown shabbier, the garden more of a jungle, the children themselves had grown only poorer and more bewildered. There appeared to be no escape; there had been no miracle.

Just at first there had been a decided social movement toward the orphaned Lawrences; immediately after Patterson Lawrence's heroic death in overcrowded Washington, all Clippersville had made a gesture of kindliness and concern toward his children. The best of the young crowd had flocked to the Lawrence house on Sunday nights and kindly mothers had sent in roasted chickens and layer cakes so that those poor brave youngsters should not be embarrassed in extending their gay hospitality.

During these days Gail and Phil had been the centre of a happy fun-loving group. These had been days of picnics, charades, amateur theatricals, sundaes at Dubbins', movies, occasional hilarious gatherings at theatres or dances.

All that was over now. Gradually the smart crowd had drifted away, taking to motor cars, hotel tea-rooms, roadhouses. The girls spent more on lip rouge and silk stockings now than the whole group had spent upon party suppers or ball-game tickets a few years ago.

Gail had neither the money nor the gowns to hold her own; Phil always something of a puritan, had frankly abandoned a company and a code with which he had no sympathy, and Edith had withdrawn first of all.

For actual years now—Gail always winced away in her secret thought from calculating them too exactly—there had been no attempt made on the part of Clippersville's golden youth to include the Lawrences in good times. Edith had become just a little bit twisted, in consequence, just a little too prone to explain merrily that the Lawrences did not want to have anything to do with modern ways, for they intended to marry men worthy of their name. Edith was just a little too ready with her explanations of why this man had drifted away from them, or that man had married some wretched little jazzing moron instead of a woman of brains and sense. It used to set Gail's teeth on edge to hear Edith say gayly that her eldest three children were going to be named this and that and the other. Somehow it was Edith herself who was forever branding Edith Lawrence as hopelessly undesired, unmarried, as fundamentally and unconsciously insincere.

And Phil had given up society entirely and admired—or had admired, for Gail never admitted it—that wretched little social outcast Lily Cass.

As for Gail, for many months she had known herself to be sinking into utter commonplaceness. It could not be helped; she had seen it with the deadly clearness of vision that comes to ambitious high-spirited girlhood. As time went on she was becoming more and more drab little Miss Lawrence of the library; Phil more and more the quiet hard-working under-paid iron worker; Edith more and more bookish, old-maidish.

The joyous promise of the romantic Lawrence youngsters had long been lost. Phil had told Gail with a little patient bitterness that it was to the Hunter and the Barchi boys that all advancement at the iron works had been given. Months had gone by without seeing one single eligible man coming to the Lawrence house.

Hardest of all for Gail to lose had been her faith in herself. She had been so sure, at sixteen, seven long years ago, that courage, self-confidence, high spirits and honest service were the weapons with which to conquer the world. She had been so sure that she knew the secret!

She had seen opportunities, friends, successes coming to the Lawrences. Edith traveling, writing home letters about Lippo Lippi and London Bridge; Phil amazing the world with his engineering knowledge; she herself writing children's stories. Oh, nothing sensational, nothing classical, but simple charming boarding school and ranch stories that all girls would love and that would assure Gail pleasant fame among her townspeople, insure her an income that would mean pleasure and beauty for Ariel's girlhood, and an opportunity to develop the little sister's poetical genius.

Gail at nineteen had gone about composing, in her mind, the actual scenes and situations of these books; these popular school stories that should detail the adventures of one Margaret Muir: Margaret Muir at Saint Helen's, Margaret Muir in Camp, Margaret Muir Takes Command.

But Margaret Muir had faded into the world of shadows with all the other beautiful and satisfying things. Gail had gone on through many a Spring, Fall and cold dark Winter, sweeping floors and washing dishes at home, and stamping books in the library, even while she whispered to Mrs. Booth that Pollyanna was out, but Mrs. Booth could put her name down for it if she liked.

And it seemed that forever—forever—forever, the once lucky Lawrences would be poor, shabby, hard-working and obscure, that Phil would help to build ships in which luckier men should cruise the waters of the world, that Edith would sell to more fortunate women the romances she would never realize in her own life, and Gail taste the rapture of typewritten pages, the ecstasy of holding her own book in her own hands, the shy delight of being introduced in distinguished gatherings as "the authoress," in her own mind only.

(To Be Continued).

When Queen Mary recently visited the Foundling home in London, she encountered a small boy vigorously weeding a garden. "What is that you have pulled up" asked the Queen, pointing to a weed which the lad shyly held in his hand. "Is it a thistle?" "Yes, Miss," replied the boy, greatly to the amusement of Her Majesty.

WEAK WOMEN

Take Lydia E. Pinkham's Vegetable Compound

Have you ever felt that you were too weak to do anything . . . that you did not have the strength to do your work?

Women who are weak and run-down should take a tonic such as Lydia E. Pinkham's Vegetable Compound. Headaches and backaches that are the result of a tired, run-down condition often yield to this marvelous medicine.

98 out of every 100 women who report to us say that they are benefited by this medicine. Buy a bottle from your druggist today . . . and watch the results.

Hudson's Bay Company.

INCORPORATED 2ND MAY 1670.

More and More People Are Finding That---

IT PAYS TO SHOP AT THE "BAY"

Buy Them at the "Bay" Wear Them at the Beaches

If you are fond of healthful recreation you will remember that the best of the Summer is yet to come and that you need gay outing togs. If you have a good head for business and keen on bargains, you will take note of the following low prices and buy at the "Bay."

48 Pairs Twill or Printed Cotton Slacks. Formerly to $1.75. Per pair **1.00**

36 Linene Beach Pyjamas. Formerly to $1.50. Per suit **1.00**

62 Linene Outing Frocks. Sizes 16 to 40. Formerly to $1.50. Each **98c**

75 Women's All-Wool Swimming Suits, with sun tan back. Per suit **1.59**

36 Figured Rayon Beach Coats. Each **1.95**

42 Challis Beach Coats. Each **2.50**

12 Spun Silk Beach Coats. Each **1.95**

10 Suits Figured Silk Beach Pyjamas. Suit **2.95**

—Second Floor, HBC

Light-Weight Knitted Sports Suits

In New Styles for Summer Weather

For your vacation or for leisure hours, outdoors as well as for practical wear, right on into the Fall you could hardly have a more delightful yet economical "buy" that one of these two-piece Suits in the novelty woolen weaves. These are new blouse effects in fancy lace weaves with short puff sleeves that appeal to youthful wearers whether in their 'teens or in their twenties or over. The colorings are softly gay. If you take a larger size we suggest the darker shades of one of the two-tone effects. Sizes 34 to 38. Note specially the low price **5.95**

—Second Floor, HBC

A Real Delight to Wear

You might just as well have style and trim appearance with the needful Summer comfort in footwear. Here are Sandals that will delight you in every way and give you splendid wear and service. They are in all-kid leathers in white, red, green and blue T-strap styles with continental heels. Fittings AA to C. Per pair **6.00**

—Main Floor, HBC

A New Summer Chiffon Hose by Corticelli

1.00 A PAIR

The best of Summer is yet to come, and here is a hose especially for Summer. Right in every way—colors, construction, wearing quality and sizes. They are of clear dull chiffon—three threads sheer in finest gauge and with a cradle foot. When you see these hose you will agree that they are sheer as the styles for which you paid three times the price some time ago.

Ask to See Our Mesh Hosiery

Mesh is smart this season and cool for this weather. We have Silk Mesh Full-Fashioned and Lisle Mesh Full-Fashioned Stockings; also Mesh Ankle Socks.

—Main Floor, HBC

A Victor Radio Given Away Free

All you have to do is to visit our Home-Furnishing Fair on the Fourth Floor and estimate the selling price of our Special Dining-Room Ensemble. The Radio valued at $124.50 will be awarded to the person submitting the nearest correct answer.

An Unsurpassed Restaurant Service

Visitors will be delighted with our restaurant—the food we serve—the beautiful appointments—the obliging service.

Special Chicken Luncheon at **50c**

Delightful Afternoon Teas, from .. **15c**

Teacup Reading by Madam Teja. No charge for this service.

—Fourth Floor, HBC

HBC SERVICE GROCERIES Phone E7111

Today's Specials in Quality Foods

MORNING SPECIAL—9 to 12 Only
Milk-Made Bread, 16-oz. loaves. White or brown, 3 for 10c

Hudson's Bay Brand Baking Powder, 12-oz. tin. Special 19c
Creamola Custard Powder. Special at, per packet 14c
3 packets for 40c
Creamola Orange and Lemon Foam. Makes a cool, sparkling drink, per tin 20c
Canada Dry Ginger Ale. Pints, at, per dozen $2.10
2 bottles for 35c
Quarts, per dozen $3.45
Per bottle 30c

100 RUBBER HORSES FREE
Value $1.00
With 1 lb. Fort Garry Tea 50c
And 1 lb. Fort Garry Coffee 50c

BAKERY SUGGESTIONS
Angel Food Cakes, each 24c
Oaten Fruit Cookies, 2 dozen 25c
Coffee Rings, each 15c
Blueberry Pies, each 25c

CANDY SPECIAL
Toasted and Plain Marshmallows, per lb. 23c

V.C. Brand Sliced Pineapple, 1's, tin, 15c
3 tins for 43c
Aylmer Bartlett Pears, Special, tin, 15c
Fancy Quality Walnut Pieces, lb. ... 25c

SUNLIGHT SOAP
Per carton 16c
3 for 45c

Selected Creamery Butter, per lb. .. 22c
3 lbs. for 65c
Local Fresh Eggs, Extras, per doz. .. 27c
3 dozen for 80c
Prameal Back Bacon, Sliced, per lb. . 24c
Smoked Collage Roll, per lb. 15c
Swift's Premium Hams, Whole or Shank Half, per lb. 24c

VISIT THE SPECIAL DEMONSTRATION INGERSOLL CHEESE
We will be pleased to have you sample the different varieties.
Rideau Plain or Spready, Plain or Pimento, 2 packets for 25c
Cream Cheese, Plain or Pimento, per packet 14c

Domestic or Bakeasy Shortening, 2 pkts. for 25c
3-lb pail 39c
Sliced Baked Ham, per lb. 40c
Sliced Jellied Lunch Tongue, per lb. .. 35c

B.C. Preserving Apricots. Delivered to your home at, per crate $1.27
5 lbs. for 47c

Blackberries, 3 boxes 25c
Special Cooking Apples, 4 lbs. for .. 19c
Local Plums, 2 lbs. 25c

VEGETABLE SPECIALS
Carrots and Beets, 2 bunches for 5c
Firm Head Lettuce, 2 for 7c

HBC GROCETERIA CARRY AND SAVE

The Turnstiles Lead to Definite Savings in Your Food Bills. Orders Carried to Your Car Free.

Household Tea. A Favorite Pekoe, per lb. 27c
3 lbs. for 79c
H B C Green Label Tea. Choice India and Ceylon, per lb. 35c
3 lbs. for $1.00
King-Beach Tomatoes. Choice quality. Large tin for 10c

Libby's Happy Vale Mixed Pickles. Large (2-lb.) jar 27c
Sunlight Soap, per carton 16c
(Limit, 3 cartons to a customer)
Empress Orange Marmalade. Large (2½ lbs.), per jar 27c

Economy Fresh Coffee, per lb. 25c
Kellogg's All-Bran, 2 packets for .. 35c
Cooked Spaghetti, 1-lb. tins, 3 tins 25c
Table Salt, 2 round cartons for 15c
Kraft Mayonnaise or Salad Dressing, per jar 19c
Gold Medal Malt, 3-lb. tin for 59c
Corned Mutton, No. 1 tin for 19c
Smoked Picnic Hams, average 5½ lbs., each 59c

HBC Quality Meats

Sirloin Steaks, average 2 lbs., lb., 25c
Round Steaks, per lb. 22c
Stewing Steaks, per lb. 12c
Stewing Beef, lean, per lb. 10c
Lamb Chops, per lb. 25c
Pork Chops, per lb. 20c
Veal Chops, per lb. 25c

—Quality Food Market, Lower Main Floor, HBC

Be Sure to Visit the Home-Furnishing Fair

On the Fourth Floor

Twenty-four separate room ensembles, including dining-rooms, bedrooms, living-rooms, dens and kitchens—A revelation in value giving, a revelation in economical furnishing. The Fair will continue only for a few days longer. Don't fail to come.

Every Home Is "Hall Marked"

Most people realize that the first impressions that the guest receives of the home are made as he enters it. It was once the custom to have the word "Welcome," or its Latin equivalent written on the hall mat. Modern householders adopt a better plan—that of furnishing the hall and staircase so pleasantly that the inviting home atmosphere is sensed at once.

Axminster Stair Carpet
22½-Inch width. Yard, $1.85

Wilton Stair Carpet or Hall Runners
27-Inch width. Yard, $3.75

Axminster Hall Runners Bordered All Round
Length 7 ft. 6 in., width 2 ft. 3 in. Sale Price $5.95
Length 9 ft.; width 2 ft. 3 in. Sale Price $6.95
Length 10 ft. 6 in.; width 2 ft. 3 in. Sale Price $8.50
Length 12 ft.; width 2 ft. 3 in. Sale Price $9.50

Tapestry Stair Carpet
27-Inch width. Yard, $1.10

Scatter Rugs in Domestic and Oriental Makes
We are showing a wide range of richly designed Rugs that are most appropriate for entrance halls and stairways.

Mirrors for Brightness!
Walnut Hall Mirror with table to match. Ordinarily $29.75. Sale Price, $23.50
Heavy Plate Mirrors, in the new style without frame. Each $3.50

Curtain Your Windows Gracefully

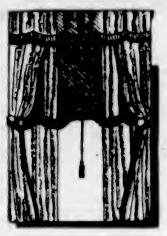

With These Dainty Materials

Silk Gauze Net
This is the lowest price at which a Silk Net of this description has been offered. It is a fabric that is ideal for graceful curtains. Width 36 inches. Per yard **25c**

White and Cream Marquisettes
Some of these have charming colored designs; others are in plain and fancy weaves in self color; ecru, cream and white. Width 36 inches. Special, per yard **25c**

500 Flat Extension Curtain Rods
36-Inch, opening to 63-inch. Special, each **20c**

—Third Floor, HBC

Household Woodenware at Special Low Prices

These locally-produced Wares comprise just those household helps which you are so apt to forget when furnishing, but without which you are likely to be put to great inconvenience some time or other. For instance:

STEPLADDERS—NEEDED IN EVERY HOME

We have them at such low prices and they are so light and strong and easily handled that there is really no need for you to let any members of the family jump on chairs or balance on boxes, thus risking both the furniture and themselves. These Stepladders are made of spruce and are firm and rigid, fitted with a top bucket rest.

Size 4 feet. Special $1.00
Size 5 feet. Special $1.30
Size 6 feet. Special $1.55
Size 7 feet. Special $1.65

Folding Ironing Boards
These stand on three legs and are absolutely rigid and strong. They fold up into small space. Special Price, each $1.95

Pantry Step Stools
are useful articles that can be used as small ladders as well as stools. Special, each, 89c

Plain Ironing Boards
Size 4 feet by 11 inches. Special at 79c
Size 5 feet by 11 inches. Special at $1.10

—Third Floor, HBC

Save on These Household Staple Needs

Double Bed Size White Flannelette Blankets
made from soft lofty yarns and finished with pink and blue borders. Per pair **2.29**

Wool-Filled Comfortera
covered in dainty floral silkolines with rayon silk panels in contrasting colors. Well filled with fine wool. Each **4.95**

White Turkish Towels
Size 17 x 33 inches. Ideal Towels for general use. Special, 4 for **50c**

Linen Crash Luncheon Sets
Made from a sturdy linen crash and finished with colored borders. Size 52 x 52 inches. Cloth and four Napkins. Per set **98c**

—Main Floor, HBC

Store Hours: Tuesday, 9 A.M. to 6 P.M. Phone E 7111

At the Theatres

REGAINS RENOWN IN NEW PICTURE

Donald Reed Comes Back to Filmland After Fortune Frowns on Early Efforts

It took a few knockouts by Dame Fortune and a discharge from his first "bit" in talking pictures to put Donald Reed on the cinema map.

Reed, who appears in RKO-Pathe's "Westward Passage," starring Ann Harding at the Capitol Theatre, once was a leading man of real promise, in the days of the silent screen, but something happened and Reed slipped.

Today he is on the high road to a greater success than he ever experienced before and, strangely enough it was the beginning of bad luck that gave him his chance.

He was given an obscure "bit" in "Westward Passage," when Robert Milton, the director, noticed his outstanding work. He inquired concerning the young man and fired him—but only so he could rehire him for a more important role. And now Donald Reed will tell you that Dame Fortune isn't such a bad girl after all.

DOMINION THEATRE If ZaSu Pitts had succeeded in following her girlhood ambition, she would now be a detective. The comedienne now appearing at the Dominion Theatre in Barbara Stanwyck's new starring picture for Columbia, admitted as much during the filming of the drama. When she first came to Los Angeles, over a decade ago, she was very young and full of illusions. One of them was that she would make a splendid criminal investigator. Although Miss Pitts doesn't regret her film career, she isn't entirely convinced, even yet, that she wouldn't have made an excellent lady Sherlock.

EMPIRE THEATRE Jan Marugg, who speaks four languages and has been behind some of the most famous bars in fashionable London's West End, is playing an important role in the British picture, "Reserved for Ladies," in support of Leslie Howard, George Grossmith, Elizabeth Allan and Benita Hume, which is the feature picture at the Empire Theatre this week. Marugg, who in the picture presides over a full-sized cocktail bar in a Swiss tourist hotel, in real life speaks English, German, French and Italian and has been waiter at the Savoy, the Empress Rooms, Chez Tagliono, and the Piccadilly.

PLAYHOUSE THEATRE "The Honor of the Family," one of Balzac's drollest stories, is now at the Playhouse Theatre. The picture, featuring Bebe Daniels, Warren William and Alan Mowbray, is a First National release and was filmed on an ambitious scale. "The Honor of the Family" was Otis Skinner's most successful stage vehicle. Also on the same bill is Dorothy Mackaill, whose phenomenal rise to fame in the talkies reaches a new high point in Radio Pictures' "Kept Husbands." The little blonde English star is supported by Joel McCrea, Clara Kimball Young, Bryant Washburn and other favorites.

ROMANO THEATRE As "Mary" in the powerful dramatic RKO-Radio Pictures offering at the Romano Theatre, Miss Dunne paints an unforgettable picture of a very modern young woman—but behind that is the impress of a charming actress' personality. One of these days Miss Dunne is going to be "discovered" all over again—as Irene Dunne, actress, fame all her own!

COLUMBIA THEATRE Auto-racing scenes of Universal's "Racing Youth," now appearing as the feature of the Columbia Theatre programme, were realistically filmed at California's famous Ascot Speedway, and scenes showing Frank Albertson at the wheel of a thundering race car are consequently real. June Clyde, Slim Summerville, Louise Fazenda, Otis Harlan and Eddie Phillips are featured in the picture. Also on the same bill is Joe E. Brown, in "The Tenderfoot."

Mrs. J. A. Goldsmith provided her annual treat to members of the Porter Chapter, I.O.D.E., Chemainus, and those of the general public who wished to attend, when Mr. Goldsmith conveyed fifty women and children to Kuper Island recently in his launch and barge. A very delightful picnic supper was served under shady trees in the grounds of the Indian Industrial School. Rev. Father Williamson and Sister Mary Joseph extended the courtesies of the Industrial School to those present and permitted an inspection of the school and garden. Mrs. Goldsmith holds this picnic each year, charging a nominal boat fare, in order to make her I.O.D.E. talent money, which amounted this year to $10.75. On the return to Chemainus in the evening a hearty cheer was given Mr.

AMUSEMENTS

On the Screen

Capitol—Ann Harding in "Westward Passage."

Columbia—"Racing Youth," featuring Slim Summerville.

Dominion—Barbara Stanwyck in "Shopworn."

Empire—"Reserved for Ladies," starring Leslie Howard.

Playhouse—Bebe Daniels in "Honor of the Family."

Romano—"Consolation Marriage," starring Irene Dunne.

Crystal Garden—Swimming.

DOMINION
LAST TIMES TODAY
The Glorious Emotional Actress
BARBARA STANWYCK
IN
"SHOPWORN"
With REGIS TOOMEY, - ZASU PITTS
COMEDY SPECIAL
"HATTA MARRI"
With GRIBBON and GRANGER
Pictorial and Cartoon
Paramount Canadian News
New Summer Prices

Weekdays	Saturdays and Holidays
12-5 P.M. - 20¢	12-4 P.M. - 20¢
5-7 P.M. - 35¢	4-6 P.M. - 35¢
Loges - - - 50¢	Loges - - - 50¢
7-11 P.M. - 50¢	6-11 P.M. - 50¢
Loges - - 60¢	Loges - - 60¢

CHILDREN, ALL DAY, 10¢

CAPITOL
NOW SHOWING
ANN HARDING
in
Westward Passage
With
Lawrence Olivier, Irving Pichel, Zasu Pitts
ADDED ATTRACTIONS
"DOCTOR'S ORDERS," Comedy
Canadian Scenic Feature
"OUT OF TUNE," Musical
Universal News
SUMMER PRICES

Weekdays	Saturdays and Holidays
12-5 P.M. 20¢	12-4 P.M. 20¢
5-7 P.M. 35¢	4-6 P.M. 35¢
Loges - - 50¢	Loges - - 50¢
7-11 P.M. 50¢	6-11 P.M. 50¢
Loges - - 60¢	Loges - - 60¢

Children (All Day) - - - 10¢

Romano Theatre
Clean, Cool, Courteous, Comfort
TODAY AND WEDNESDAY
"CONSOLATION MARRIAGE"
With IRENE DUNNE
The Immortal "Sabre" of "Cimarron"
Also Fox News, "Pair of French Heels"
Screen Souvenirs, Dizzy Red Riding Hood
Popular Prices
1 Till 6 - - 10¢ 6 Till 11 - - 20¢
Children (Any Time) - - 10¢

TWO FEATURES
First
Bebe Daniels and Warren William
in
"Honor of the Family"
Second Feature
Dorothy Mackaill in
"Kept Husbands"
Prices: Mat., 10¢; Nights, 25¢
PLAYHOUSE

Old-Time Scottish Dance
Wednesday, August 10
Jack Findler's Orchestra
9 to 12. Admission, 25c
DANCE TONIGHT
Crystal Garden

People's Party of B.C.
DR. CLEM DAVIES has extended an invitation to their leaders to ADDRESS a
Mass Meeting
in the
City Temple
Victoria, on
Wednesday, 10th
At 8 P.M.
All members People's Party, all officers and members National Council, all officers and members Government Reform, and all others of advanced thought for good of British Columbia are invited to this meeting.
Collection

EMPIRE
Today—1 to 11 P.M. Continuous
"As Lovely Romantic Comedy the Screen Has Seen"
"RESERVED for Ladies"
A British Paramount Picture
LESLIE HOWARD
GEORGE GROSSMITH
BENITA HUME
ELIZABETH ALLEN
Added Entertainment
EMPIRE NEWS
"THE WONDER TRAIL"
"THAT RASCAL"
With Harry Barris
WHO'S WHO AT THE ZOO
"Reserved for Ladies" at 1:40, 3:40, 7:40 and 9:40
Prices
1 to 5 P.M. 20c Evenings 50¢ and 35¢
Children (Always) - - 10¢

COLUMBIA
TODAY AND WEDNESDAY
First Victoria Showing
RACING YOUTH
A UNIVERSAL PICTURE

With
SLIM SUMMERVILLE
LOUISE FAZENDA
Second Feature
JOE E. BROWN
in "THE TENDERFOOT"
Also COLUMBIA NEWS
Till 5 P.M. 15c Evgs. 25c-35c
Children (Any Time) - - 10¢

Glacier Priest and New Food Supply

REV. Bernard R. Hubbard, S.J., known as the "Glacier Priest," was given an ovation upon his arrival at San Francisco from Alaska, where he and Rodney "Red" Chisholm explored the perilous volcanic regions. The above photo shows Chisholm (right) and Father Hubbard examining a huge Arctic bear, which replenished the adventurers' food supply.

Results of Swim Events at Games Yesterday Briefly

LOS ANGELES, Aug. 8.—Olympic swim summaries here today follow: 100-metre free style, women (final)—Won by Helene Madison, United States; second, Willemijntje Den Ouden, Holland; third, Eleanor Garratti Sayville, United States; fourth, Josephine McKim, United States; fifth, Neville Bult, Australia; sixth, Jennie Makai, South Africa. Time, 1:06.8. New Olympic record and breaks recognized world record. Old Olympic record, 1:07.6, set yesterday by Miss Den Ouden; world record, 1:09.8, set 1929 by Albina Osipowich, United States.

400-metre free style, men (first two in heat and fastest third qualify for semi-finals tomorrow)—First heat: Won by Tahashi Yokoyama, Japan; second, James Gilhula, United States; third, George Burrows, Canada. Time, 4:53.2; new Olympic record. Old record, 5:01.6, set 1928 by Alberto Zorilla, Argentina. Scratched: Andrew Wanie, Hungary; Alberta Zorilla, Argentina; Fernando Macedo, Brazil. Second heat: Won by Clarence Crabbe, United States; second, Noboro Sugimoto, Japan; third, Norman Wainwright, Great Britain; fourth, Ignacio Escoto, Mexico. Time, 4:59.8. Scratched: Carlos Kennedy, Argentina; Oscar Coliares, Brazil.

Springboard diving (final)—1, Mickey Riley Galitzen, United States, 161.38; 2, Harold Smith, United States, 158.54; 3, Richard Deneger, United States, 151.82; 4, Alfred Phillips, Canada, 134.64; 5, Leo Ekar, Germany, 134.30; 6, Kazuo Kobayashi, Japan, 133.76; 7, Emile Poussard, France, 128.66; 8, Tetsutari Namae, Japan, 125.18; 9, Josef Staudinger, Austria, 124.50; 10, Federico Mariscal, Mexico, 111.98; 11, Arthur Stott, Canada, 110.22; 12, Antonio Mariscal, Mexico, 97.28; 13, Alonson Mariscal, Mexico, 88.32.

REFEREES WANTED

An appeal went out from the Junior Football League last night for referees to officiate at league fixtures during the 1932-33 season. Anyone wishing to referee is asked to communicate with Fred Oliver, 1740 Carnation Avenue, as soon as possible.

MOTOR YACHT MIKO WON RACING EVENT TO BEDWELL HARBOR

Miko won the motor boat feature of the Saturday regatta sponsored by the Royal Victoria Yacht Club. The race was to Bedwell Harbor, Pender Island, from the Yacht Club anchorage at Cadboro Bay, and Colonel E. R. Tooley timed his boat to arrive at 5:58:40 o'clock, which was just a minute and twenty seconds from the time fixed for finishing—6 o'clock. The Sokum was second, arriving at 5:27:25 o'clock, and the Vouloir third, finishing at 5:54:10 o'clock. Major W. Garrard, in the Kapai, acted as timekeeper.

Cruising to Bedwell Harbor, in addition to the boats taking part in the race, were the Aileen, Commodore F. R. Lindsay and party; and the McGraw, Colonel Donald Martyn and party. Saturday night was spent at anchorage, the boats returning to their moorings early Sunday morning.

Sunday evening.

BONERS

are actual humorous tid-bits found in examination papers, essays, etc., by teachers.

Tea is adulterated with milk, sugar and water. Coffee the same

An insect carrier is a person who carries an insect with them like Typhoid Mary or any other insect.

* * *

Ann Hutchinson thought the Puritans too strict, so she went to live with Roger Williams in Rhode Island.

* * *

Explain "Redress of grievances must precede granting of supplies." It meant that the people sent their grievances to the King, and he dressed them up and sent them back.

* * *

Farming in the Middle Ages was done by the pheasants.

* * *

Indians were not very numerous until the white man came.

* * *

Polk was nominated for the presidency because he was a black horse.

YORKSHIRE XI DOWNS DERBY

Win County Cricket Match by Innings and 89 Runs—Sutcliffe Bats Well

LONDON, Aug. 8 (CP).—Yorkshire today defeated Derbyshire by an innings and 89 runs in their county championship cricket match played at Lord's. The score was: Yorkshire, 416 for seven wickets, declared (Sutcliffe 182, Pope six for 116); Derbyshire, 78 and 249 (Worthington 102).

Scores at the end of the day's play in other games, were:

Surrey, 540 for nine, declared (Jardine 126, Brown 212, Allom 57 not out); Middlesex, 141 and 134 for one (Sims 50 not out, Hearne 52 not out).

Hampshire, 217 (Cox, four for 69); Northamptonshire, 255 and 101 for two.

Kent, 282 (Ames 133, Valentine 69, Tate six for 98); Sussex, 284 and 347 for four (James Langridge 84 not out, Harry Parks 86 not out).

Lancashire, 221 (Weatson 92, Larwood four for 86, Voce six for 57); Nottinghamshire, 232 and 128 for five (Carr 51 not out).

Gloucestershire, 230 (Lyons 70, Amar Singh eight for 90); All-India, 236 and 390 (Colah 94, Amar Sing 63, Jogindar Singh 79, Goddard six for 115). Two-day friendly game.

Somersetshire, 266 (Lon Grigg 65, J. Lee 57); Essex, 303 and 85 for two.

Worcestershire, 266 (Wright 68, Nichol 84); Glamorgan, 131 and 188 for six (Dyson 78 not out).

Leicestershire, 279 (Berry 54, Wigginton 82, Astill 81); Warwickshire, 250.

When Camping on Vancouver Island Beaches

Our Daily Schedule Includes
Albert Head
Langford Lake
Weir Beach
Mill Bay
Cowichan Bay
Maple Bay
Cowichan Lake
Qualicum Beach
Cameron Lake
Alberni
Royston
Comox
Saltspring Island

Ship Your Equipment by Truck

Safe, certain delivery of your entire camping outfit, assured by patronage of our carefully planned service.

Special Trips by Arrangement

Phones—			
Victoria	G 8188	Courtenay	3
Duncan	480	Port Alberni	84
Nanaimo	1181	Parksville	61
		Saltspring Island	33T

Island Freight Service, Ltd.
514 CORMORANT STREET, VICTORIA

A MARKET FOR EVERY NEED

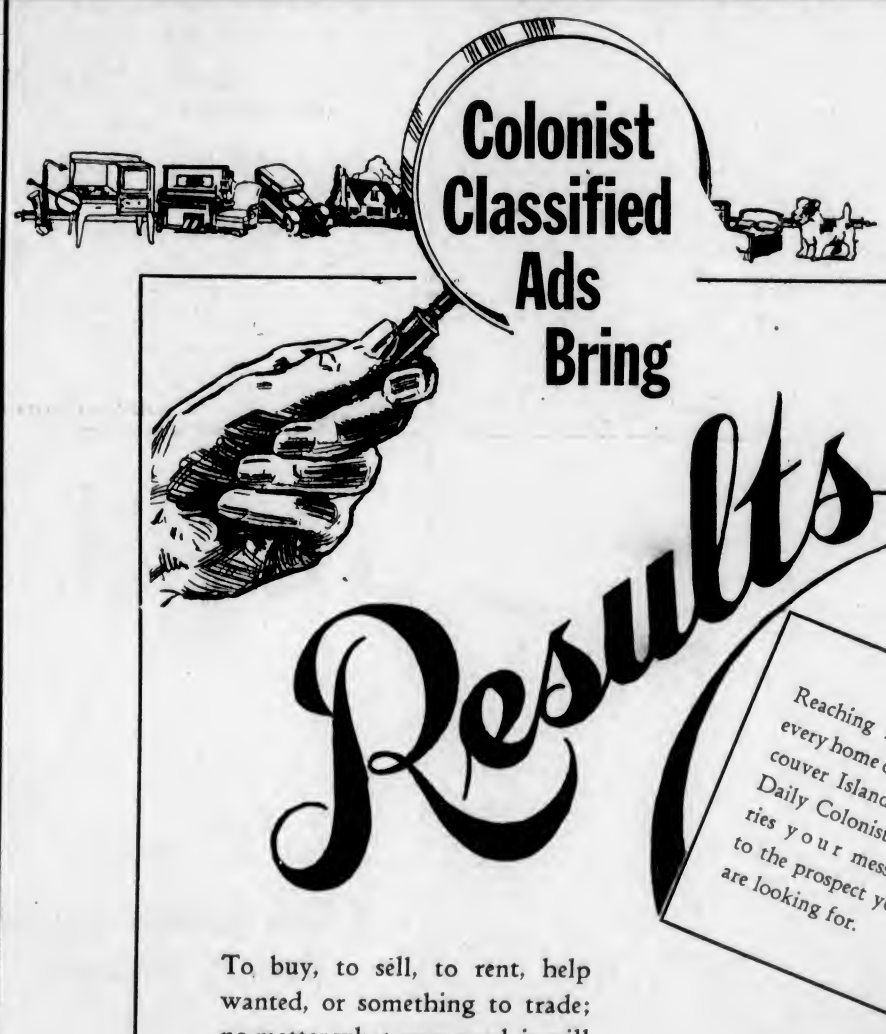

Reaching nearly every home on Vancouver Island, The Daily Colonist carries your message to the prospect you are looking for.

To buy, to sell, to rent, help wanted, or something to trade; no matter what your need, it will bring you in contact with the man you are in search of. Classified under convenient headings Want Ads are read daily by thousands. Phone or bring your advertisement in, a clerk will help you word it if you wish.

PHONE
E 4114
4115

The Daily Colonist
Classified Ad Department
OPEN FROM 8 A.M. TO 10 P.M.

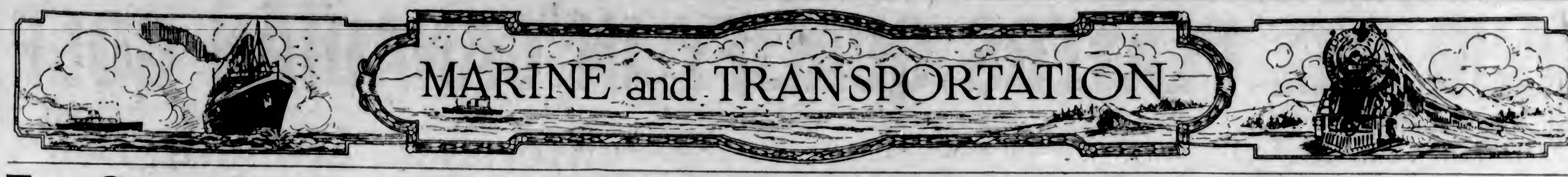

Two Ocean Carriers Brought Passengers And Freight Sunday

Parthenia and Tyndareus Inbound—Shidzuoka Maru Docked Yesterday—President Madison, Northwestern, H. F. Alexander Here Today

Two deep-sea cargo carriers docked at Victoria's ocean docks on Sunday afternoon. From the United Kingdom via the Panama and California ports, the Donaldson freighter Parthenia tied up at Rithet Piers at 12:30 o'clock, and half an hour later the combined passenger and freight ship Tyndareus, inbound from the Orient, arrived alongside the same docks. The Parthenia discharged approximately 100 tons of general cargo before proceeding to Mainland ports to complete, and the Tyndareus unloaded light freight and 191 Chinese passengers before leaving for Seattle. Both ships got away shortly after 3 o'clock.

Inbound from ports in Japan, the Nippon Yusen Kaisha liner Ss. Shidzuoka Maru tied up at Ogden Point Piers shortly after 5 o'clock yesterday afternoon, and after disembarking eight passengers and discharging light cargo, left for Seattle early in the evening. Officers of the ship reported an uneventful crossing of the Pacific.

NORAH RETURNS

From Port Alice via ports on the West Coast of Vancouver Island, the B.C. Coast Service Ss. Princess Norah arrived alongside of the Belleville Street docks of Canadian Pacific Steamships yesterday. Disembarking local passengers and discharging frenght from Coast points here, the Norah proceeded to Vancouver. The ship will sail from here for the same points on Thursday at midnight.

Inbound from ports in the Philippines, China and Japan, the American Mail Line Ss. President Madison, Captain R. J. Healey, U.S.N.R., commander, was due at William Head at 4 o'clock this morning, according to information received here yesterday afternoon by W. M. Allan, local representative of the company. This should bring the big ship up alongside Rithet Piers at 6:30 o'clock. The Madison has a good passenger list and a fair cargo, including valuable silk consignments.

On her way to Alaska points, the Ss. Northwestern, of the Alaska Steamship Company's fleet of northern liners, is due to dock at Rithet Piers about 3 o'clock this afternoon, according to E. E. Blackwood, local agent of the line. The Northwestern will remain at the local piers until 6 o'clock, giving the passengers an opportunity to see something of the city.

Southbound to California ports, the Pacific Steamship Company's coastal liner Ss. H. F. Alexander is due to arrive at Rithet Piers at 8 o'clock tonight from Seattle. After embarking Island and Mainland passengers going to San Francisco and Los Angeles, the H. F. Alexander is scheduled to leave at 10 o'clock.

Coming on her regular Tuesday excursion, the Ss. Indianapolis, of the Black Ball Ferry Line, is due to arrive here at 1:30 o'clock today. The Indianapolis will not call at Port Townsend today, and will leave on her return trip at 6 o'clock.

EXCURSION POPULAR

Tomorrow, the Ss. Princess Patricia is making an all-day trip to Mayne Island. The Patricia will leave the Belleville Street docks of Canadian Pacific Steamships at 9 o'clock in the morning. Returning, the excursion steamer will leave Mayne Island at 5:30 o'clock, calling at Sidney, James Island, Port Washington and Galiano Island.

On the regular Wednesday combined land and water trip, the Vancouver Island Coach Lines and the Gulf Islands Ferry Company have arranged an interesting itinerary. Arriving at Swartz Bay, the motor vessel Cy Peck will take excursionists to Active Pass, where they will have an opportunity of visiting the Mayne Island exhibition. Passengers on this excursion will have the privilege of spending five hours at Beaver Point, Saltspring Island, or Port Washington, Pender Island, or four hours at Mayne or Galiano Islands.

From Australia, via New Zealand, Fiji and Hawaii, the Canadian arrive here on Thursday of this week.

Golden Harvest To Load Lumber For Australia

TO lift 500,000 feet of lumber for Australia, the cargo carrier Ss. Golden Harvest is due at Ogden Point Piers on Friday of this week, according to King Brothers, who will look after the business of the ship while she is in port. The lumber for the Golden Harvest is being cut by the Kapoor Lumber Company. This Up-Island firm has orders for enough export lumber at present to keep its mill cutting until the end of September, and the bulk of the output will be shipped through Ogden Point.

CHANCE YET FOR HONORS

Peterboro Sailor in Sixth Place—Vancouver Skipper Other Possibility

By ELMER DULMAGE
(Canadian Press Staff Writer)

LOS ANGELES, Aug. 8.—Hope for a win for Canada in Olympic yacht races tonight were shifted onto an Easterner and a British Columbia crew, with their prospects none too bright but with a fighting chance for success. Two other Canadian entries were virtually out of the running.

A sailor from Peterboro, Ontario, who is competing under Toronto colors, Reginald Dixon, rested in sixth place as the fifth race of an eleven-race series in the monotype class was brought to a close. Finding victory in the fourth contest, Dixon took to the waves today in search of another, but had to be content with fifth place. He now has 29 points to his credit, racing behind Holland with 49, Great Britain 42, Germany 37, Spain 36, and France 35. The Swedish entry has 27 points, United States 26, Austria 18, South Africa 15, and Italy 12.

HAS CHANCE

The Vancouver skipper of the Windsor, H. E. Wylie, has yet a chance to win the star class title. He took second in his race today to bring his point total to 18. Gilbert Gray, skipper of the United States' entry, Jupiter, is in the lead with 26 points. Joy, of Great Britain, has 18 points as well as the Canadian yachtsman.

Tore Holm, of Sweden, is leading the six-metre class with the Bissbi, which has 12 points. Hal Jones, of Vancouver, skipper of the Caprice, is trailing with 4 points, while the United States boat, Gallant, under Ted Conant, has 8 points. A victory for Holm tomorrow will virtually give him the title.

Ronald Maitland, of Vancouver, chief of the Santa Maria, has lost all his races to the American, Owen P. Churchill, skipper of the Angelita. By winning today's contest, Churchill cinched the eight-metre class title.

MAIL PLANE WAS DELAYED BY FOG

Correspondence of Conference Delegates Did Not Reach Outbound Liner at Red Bay

MONTREAL, Aug. 8 (CP).—Weather conditions prevented a naval tender from putting Imperial Conference air mail aboard the liner Empress of Britain at the Straits of Belle Isle last night, postoffice officials were informed by wireless today.

The Royal Canadian Air Force seaplane failed to reach Red Bay, where the sacks of mail from Imperial Conference delegates at St. Catharines and Ottawa were to be placed aboard the tender to be put aboard the Empress on the gulf.

The seaplane was delayed by fog, being forced to land along the north shore of the Gulf of St. Lawrence, fifty miles from Red Bay. The liner was also delayed by fog.

Postoffice authorities here said the consignment of mail would be flown back up the St. Lawrence River to Montreal for transfer to a New York train, to be placed aboard the liner Leviathan which sails tomorrow.

The Empress of Britain was reported well out to sea today.

Combating Poaching on B.C. Rivers

POACHING on the salmon rivers of British Columbia is now being combated from the air by Government fishery inspectors, because violators of the fishery regulations can be spotted better and caught quicker by air than by boat. The picture shows one of the Government planes on the Fraser River calling fishermen together for an inspection of licences.

Ocean and Coastwise Movements

Weather Report

ESTEVAN—Rain; north, light; 29.74; 51; sea smooth.
PACHENA—Overcast; west, light; 29.85; 52; light chop.
CARMANAH—Overcast; calm; 29.80; sea smooth.
CAPE BEALE—Rain; southeast, fresh; 29.86; sea choppy.

Wireless Report

(Estevan, 8 p.m., unless otherwise stated)
PRINCESS NORAH—At Riley's Cove at 4 p.m., southbound.
SILVERADO—Bound for San Francisco, 506 miles from San Francisco.
SHIDZUOKA MARU—Bound Victoria, 640 miles from Victoria at noon.
MAUNAWILI—San Francisco to Seattle, twenty-six miles from Columbia River bar.
OXELOSUND—Bound for Vancouver, 200 miles south of Cape Flattery.

West Coast Mails

Effective August 1, 1932

Mails close 11 p.m., 1st, 11th and 21st each month for Ahousat, Bamfield, Cachalot, Ceepeecee, Clayoquot, Clo-oose, Ecoole, Estevan Point, Kakawis, Kildonan, Kyuquot, Nootka, Port Alberni, Port Renfrew, Queen's Cove, Sechart, Tofino and Ucluelet. Due 1:15 p.m., 8th, 18th and 28th each month, excepting Ecoole.

Mails close 11 p.m., 21st each month; 10 a.m., 22nd each month, for Centre Island. Due 1:15 p.m., 28th each month.

Mails close 10 a.m., 2nd, 12th and 22nd each month, excepting Sundays, for Cachalot, Clayoquot, Estevan Point, Kakawis, Kyuquot and Tofino.

Mails close 10 a.m., 6th, 16th and 26th each month, excepting Sundays, for Clo-oose and Port Renfrew.

Mails close 10 a.m., Thursdays and Saturdays, for Bamfield, Ecoole, Kildonan, San Mateo, Sechart and Ucluelet. Due 5 p.m., Tuesdays and Saturdays.

Mails close 1 p.m., Tuesdays and Fridays, for Holberg, Port Alice and Quatsino Due 7 a.m., Tuesdays and Fridays.

Shipping Calendar

TO ARRIVE

SHIDZUOKA MARU—Japan, August 8.
PARTHENIA—United Kingdom, August 8
TYNDAREUS—China and Japan, August 8.
PRESIDENT MADISON—Philippines, China and Japan, August 9.
NIAGARA—Australia, New Zealand, Fiji and Hawaii, August 11.
PACIFIC EXPORTER—United Kingdom, August 13.
LOCHKATRINE—United Kingdom, August 13.
EMPRESS OF CANADA—Philippines, China, Japan and Hawaii, August 17.
HIKAWA MARU—China and Japan (for Vancouver), August 22.
PRESIDENT CLEVELAND—Philippines, China and Japan, August 23.
PACIFIC GROVE—United Kingdom, August 27.
DAMSTERDYK—Continent and United Kingdom, August 27.
PROTESILAUS—China and Japan, August 29.

TO DEPART

PRESIDENT JEFFERSON—Japan, China and Philippines, August 6.
HEIAN MARU—Japan and China (from Vancouver), August 11.
EMPRESS OF ASIA—Japan, China and Philippines, August 13.
NIAGARA—Hawaii, Fiji, New Zealand and Australia, August 17.
PRESIDENT MADISON—Japan, China and Philippines, August 20.
SHIDZUOKA MARU—Japan, August 23.
EMPRESS OF CANADA—Hawaii, Japan, China and Philippines, August 27.

British Mails

SS. BERENGARIA (via New York)—Mails close 1:15 p.m., August 12.
SS. DUCHESS OF RICHMOND—Mails close 1:15 p.m., August 14.
SS. EMPRESS OF BRITAIN—Mails close 1:15 p.m., August 15.
Mail intended for transmission via New York must be so marked. When sent by air over United States lines, mail for New York can be sent two days later than the dates indicated.

WEST INDIES GENERALLY

Mails close 1:15 p.m., August 9.

Gulf Island Mail

GANGES, GALIANO, MAYNE, PENDER ISLAND, PORT WASHINGTON, SALTSPRING ISLAND

Mails close 11:15 p.m., Sunday, Wednesday, Friday; 10 a.m., Tuesday; 8:30 a.m., Friday.
Mails due 5:30 p.m., Monday; 7:15 a.m., Sunday, Wednesday, Friday; p.m., Friday

BEAVER POINT, FULFORD HARBOR

Mails close 10 a.m., Tuesday; 11:15 p.m., Wednesday, Friday.
Mails due 7:15 a.m., Sunday, Wednesday, Friday.

SATURNA, SOUTH PENDER

Mails close 11:15 p.m., Sunday, Wednesday; 8:30 a.m., Friday
Mails due 5:30 p.m., Monday; 7:15 a.m., Friday; p.m., Friday.

MUSGRAVE

Mails close 11:15 p.m., Wednesday, Friday.
Mails due 7:15 a.m., Sunday, Wednesday.

NORTH GALIANO

Mails close 11:15 p.m., Sunday.
Mails due 5:30 p.m., Monday.

Northern Points

(Effective September, 1931)

PRINCE RUPERT

Mails close 1:15 p.m., Monday, Tuesday Thursday, Friday and Saturday.
Mails due 7 a.m., Sunday, Tuesday Wednesday and Friday.

POINTS EAST OF PRINCE RUPERT

Mails close 1:15 p.m., Monday, Thursday and Saturday.

STEWART, PREMIER AND ANYOX

Mails close 1:15 p.m., Monday, Thursday and Friday.
Mails due 7 a.m., Sunday, Wednesday and Friday.

SWANSON BAY

Mails close 1:15 p.m., Tuesday.
Mails due 7 a.m., Friday.

OCEAN FALLS

Mails close 1:15 p.m., Monday, Tuesday and Thursday.
Mails due 7 a.m., Sunday and Wednesday.

Yukon and Atlin Mails

VIA VANCOUVER—Mails close 1:15 p.m., August 6, 13, 20, 27; September 6.
VIA SEATTLE—Mails close 12 m.n., August 10, 17, 24, 31; September 7.

Transpacific Mails

August, 1932
CHINA AND JAPAN

PRESIDENT JEFFERSON—Mails close August 6, 4 p.m. Due at Yokohama August 19; Shanghai, August 23; Hongkong, August 26.
*TANTALUS—Mails close August 7, 1 p.m. Due at Yokohama August 23.
EMPRESS OF ASIA—Mails close August 13, 4 p.m. Due at Yokohama August 24; Shanghai, August 28; Hongkong, August 31.
PRESIDENT MADISON—Mails close August 20, 4 p.m. Due at Yokohama September 2; Shanghai, September 6; Hongkong, September 9.
**EMPRESS OF CANADA—Mails close August 27, 4 p.m. Due at Yokohama September 10; Shanghai, September 13; Hongkong, September 16.
*Mail for Japan only.
**Carries mail for Honolulu.

AUSTRALIA AND NEW ZEALAND

NIAGARA—Mails close August 17, 6 p.m. Due at Auckland September 5; Sydney, September 10.
MARIPOSA (via San Francisco)—Mails close August 23, 12 m.n. Due at Auckland September 12; Sydney, September 15.
†EMPRESS OF CANADA (via Honolulu)—Mails close August 27, 4 p.m. Due at Auckland September 12; Sydney, September 15.
MONOWAI (via San Francisco)—Mails close August 28, 12 m.n. Due at Wellington, September 19; Sydney, September 24.
†Letter mail only for Suva, New Zealand and Australia.

Queen Charlotte Mails

Mails close 11:15 p.m., August 11, 25; September 8, 22.
Mails close 1 p.m., August 3, 17, 31; September 14.

TUNNEL NOW FUNCTIONING

Tracks of Old English Bay Junction Line Being Torn Up

VANCOUVER, Aug. 8.—Part of the old English Bay junction line, built forty-five years ago by the Canadian Pacific Railway through what is now the heart of Vancouver's wholesale district, was disappearing today as workmen began tearing up the tracks between Alexander and Pender Streets.

This portion of the line connecting the C.P.R.'s Burrard Inlet trackage with its shops, coachyards and industrial sidings along False Creek has been in disuse for the past three weeks since the C.P.R.'s big new crosstown tunnel connecting the two waterfronts has been in operation. The tunnel, 4,600 feet long, swings in a wide semi-circle from False Creek to Burrard Inlet and locomotives and cars pass back and forth through it between the two yards, eliminating the surface line along which gates and watchmen formerly were maintained on busy street intersections.

It marks the wiping out of a landmark existing since 1887. The English Bay branch was built after Sir William Van Horne recommended changing the Pacific terminus of the railway from Port Moody to Vancouver, and the pioneer transcontinental line was continued to this port, branches being built to the Kitsilano Indian Reserve via English Bay and South to Lulu Island.

Travel Tour Party And Big Delegation Now on Way East

VANCOUVER, Aug. 8.—Members of the Pacific Northwest Travel Tour, of Chicago and district, arrived in Vancouver this morning, and after spending the day here sightseeing, will leave this evening over Canadian National lines for the East. En route to Chicago stopovers will be made at Jasper National Park and Calgary, from where a motor drive will be made to Banff and Lake Louise. The party is in charge of H. L. Means, of Chicago.

A number of delegates from the Pacific Coast, including Washington and Oregon, will leave this evening for Winnipeg to attend the annual convention of the Norsemen, August 13-19. A delegate from Alaska is also in the party.

More than one hundred people took advantage of the special excursion from Vancouver to Jasper National Park last night. Three extra cars were necessary to handle the crowd.

Lady Alexander Coming Here on Excursion Trip

BRINGING a large excursion party from White Rock, the Union Steamship Company's popular outing vessel Ss. Lady Alexander is due here tomorrow at 12:30 o'clock. The Lady Alexander will tie up at the Inner Harbor piers of the Canadian National Steamships and will leave on the return trip during the early evening. The success attending the excursion from the same point some weeks ago, when the ship brought a capacity crowd to Victoria, is responsible for the decision of the steamship company's management to repeat the trip.

SOCKEYE RUN GETS BETTER

West Coast Fishermen Make Good Catches—Obtain Fair Price

TOFINO, Aug. 8.—Sockeye fishing at Tofino Inlet showed a decided improvement for the week ending Friday last, more than 20,000 fish being caught in the area, as against from 4,000 to 5,000 caught during the first two weeks of the opening of the season. The heavy rains experienced in July kept the sockeye out in the open ocean, but now the dry weather is bringing them into the inlets to the mouths of the rivers up which they proceed to spawn. The Clayoquot Sound cannery at Kenfalls obtained a large share of the week's catch, with the balance divided between Kildonan cannery and independent buyers. The price obtained by the fishermen for the week was fifty cents per fish, which is a good price for sockeye.

Pilchard fishing fell off over the same period. The run experienced at Sidney Inlet for two weeks disappeared altogether. Now the pilchards are reported plentiful in the waters of Quatsino and Kyuquot Sounds. Barkley Sound and Tofino boats have all gone to that area for fish, but no reports are available as to the catches at this time.

No reduction plants at Quatsino or Kyuquot Sounds are operating this year, and the Barkley Sound and Sidney Inlet plants will have a long way to pack their fish while the run continues at the far end of the Island. With the hot weather, however, big runs are due any day now off the Cape Beale-Long Beach area.

Salmon trolling continues good off Tofino and other Coast points. With a firm price and a good run of cohoes, the trollers are netting better returns than experienced earlier in the season.

NOTICE TO MARINERS

Vancouver Island, West Coast, entrance to East Bay, Sidney Inlet, light will be discontinued. Without further notice, the occulting white light located on the rock which is awash at high water on southeast side of entrance to East Bay, will be discontinued. Latitude N. 49 degs. 24 mins. 50 secs., longtitude W. 126 degs. 14 mins. 0 secs.

British Columbia Coast, Clark Point, Calvert Island, Fitzhugh Sound, light established. Position: Clark Point, latitude N. 51 degs. 25 mins. 38 secs, longtitude W. 127 degs. 52 mins. 43 secs. Character: Occulting white acetylene light, automatically occulted at short intervals, shown from a lens lantern. Elevation: 32 feet. Structure: White pyramidal steel frame, surmounted by steel cylindrical tank with red lantern on top. Remarks: Light is visible over an arc of 180 degrees through west and north to 18 degrees. Light is unwatched.

E. HAWKEN,
Assistant Deputy Minister, Ottawa.

RIVER SHIPS TAKEN OVER

National Government Commandeers Yangtze Craft for Transport of Troops

Indicating the launching in the near future of an intensive drive by Government troops on the Red Armies now terrorizing Kiangsi, Anhui and South Honan, three leading Chinese shipping companies, the China Merchants S. N. Company, the Ningpo-Shoashing S. N. Company and the San Peh S. N. Company, have received orders from Nanking and Chingkiang for the transportation of bandit-suppression forces. A number of coastal service vessels owned by the three Chinese firms have also been commandeered by the National Government, but these are comparatively small in number.

Inquiries at the offices of the three shipping firms at Shanghai elicited the fact that seven river ships of the China Merchants fleet had been commandeered, leaving only two ships for passenger service on the Yangtze. Five vessels had already been dispatched to up-river ports designated by the Government. An official of the San Peh S. N. Company, stated that vessels of his company commandeered by the Government, number eight, including several coasting vessels, leaving only three ships and a number of small craft for his company to operate. The Ningpo-Shaoshing S. N. Company had only one of its ships commandeered, but the National Government had signified its intention of commandeering more if necessary.

HARD ON OPERATORS

With the majority of their vessels taken over by the Government, the river shipping services of the three Chinese firms are virtually at a standstill. These shipping firms suffered greatly during the period of recent fighting near Shanghai, when they were compelled to suspend their services.

A number of the ships commandeered were originally scheduled to take passengers to up-river ports, but upon receipt of the Government's orders, the up-river trips were canceled and the vessels were hurriedly dispatched to designated ports, to be placed at the Government's disposal.

It is reported that the Government has decided to send more than ten divisions of troops to the bandit-ridden provinces to wipe out the Red menace once for all, the decision being reached, it is learned, at a meeting held by Government leaders at Kuling.

The threat of the Red Armies in Hupeh to take Wusueh after occupying Kuangtsi, in East Hupeh, made it urgently necessary for the Government to send a strong force to check the Reds' advance, hence the decision to commandeer ships for troop transportation. Wusueh is a strategic place on the north bank of the Yangtze. If the Reds capture it, Yangtze shipping would be endangered and Kiukiang would be threatened.

Merely Problem for Mechanical Engineer

NORFOLK, Va., Aug. 8 (AP).—Provisioned and repaired, the tug Salvor proceeded to sea today with two trawlers in an attempt to raid Davy Jones' locker. The charterer and crew have already located a hulk on the spot where the Merida went down twenty-one years ago with millions of dollars in silver, gold and jewels in her strongboxes. "Merely a problem in mechanical engineering," nonchalantly remarked one of the crew.

International bids for the $15,000,000 electrification of the Assouan Dam are said to be invited by the Egyptian Government.

When you go to Europe

Take advantage of the manifold services of the Cunard Line. You can travel one way via Montreal, the other via New York

Convenient sailings from MONTREAL and NEW YORK to London, Liverpool, Glasgow, Plymouth, Southampton, Belfast, Londonderry, Havre & Cherbourg

LOW RATES		One Way	Round Trip
First Class	from	$132.	$251.
Cabin Class	"	104.	192.
Tourist Class	"	89.	157.
Third Class	"	67.	119.

Express Service maintained by "THE BIG THREE" "BERENGARIA" - "AQUITANIA" "MAURETANIA"

CUNARD - ANCHOR
ANCHOR-DONALDSON LINES
622 Hastings Street West, Vancouver

Gulf Islands Ferry Co., Ltd.

Saltspring Island Service

FERRY MS. "CY. PECK"

CHANGE OF SCHEDULE
Effective July 18, 1932

Leave	Daily Except Wednesday			
Fulford Harbor	8:15 a.m.	10:15 a.m.	4:30 p.m.	7:00 p.m.
Swartz Bay	9:30 a.m.	11:15 a.m.	6:00 p.m.	8:00 p.m.

Wednesdays Only
Leave Fulford Harbor .... 8:15 pm.
Leave Swartz Bay .... 7:00 p.m.
(Subject to change without notice.)

SPECIAL CRUISE
Through the Gulf Islands to ACTIVE PASS
Wednesday, August 10
INCLUDING MAYNE ISLAND ANNUAL EXHIBITION
Combination Land and Sea Trip

Passengers have choice of five hours' stop at Beaver Point or Port Washington, and four hours' stop at Mayne or Galiano Islands. Time to visit Mayne Island Annual Exhibition. Splendid bathing and hiking. No automobiles taken on excursion, but they may be left at ferry wharf until return in evening.

— RETURN FARES —

FERRY ONLY		STAGE AND FERRY	
Adults	75c	Adults	$1.50
Children	50c	Children	$1.00

Special Coaches from Vancouver Island Coach Lines Depot at 9 a.m. Ferry leaves Swartz Bay at 10 a.m.

For Further Information
Phone E 1177 Phone E 1178

Fly to Seattle

Boeing Boat Leaves Esquimalt Harbor Daily

Lv. Victoria		11:00 A.M.
Ar. Seattle		12:00 noon
Lv. Seattle		1:00 P.M.
Ar. Victoria		2:00 P.M.

Fare, $7.00; Return, $12.00
Reservations
THE GRAY LINE, PHONE G 4151
Coast Air Transport, Ltd.

San Francisco $30 AND RETURN
Los Angeles (HARBOR) $40 AND RETURN
San Diego $42 AND RETURN
plus NOMINAL CHARGE for STATEROOM ACCOMMODATIONS and MEALS ... for instance:
SAN FRANCISCO Standard stateroom accommodations and ALL MEALS for complete round trip $12
LOS ANGELES Standard stateroom accommodations and ALL MEALS for complete round trip $18
SAN DIEGO Standard stateroom accommodations and ALL MEALS for complete round trip $21

Pacific STEAMSHIP CO.
TICKET OFFICES:
W. M. ALLAN
General Agent
909 Government Street
Phone Garden 7941
★ Extra fare of $1.00 between Seattle and California on Super Ship "H. F. ALEXANDER"

Fly to VANCOUVER

DAILY SCHEDULE

Lv. Victoria	11.15 a.m.	5.15 p.m.
Ar. Vancouver	12.00 noon	6.00 p.m.
Lv. Vancouver	10.00 a.m.	4.00 p.m.
Ar. Victoria	10.45 a.m.	4.45 p.m.

Fare: One way, $9.00; Return, $16.00

AIR HARBOURS:
Victoria: Foot Canteen Rd., Esquimalt
Vancouver: Georgia & Cardero Streets

Tickets at Air Harbours or C.N.R. or C.P.R. Ticket Offices or Hotels; Thos. Cook & Son Ltd., Sey. 654; B.C. Motor Transportation Ltd., Seymour 7131; Henry Bell-Irving & Partners, Sey. 6321, Vancouver; or Grey Lines, 756 Yates Street, Victoria.

CANADIAN AIRWAYS LIMITED
with whom are associated
CANADIAN PACIFIC and CANADIAN NATIONAL RAILWAYS
FLY WITH HIS MAJESTY'S MAIL

MILL BAY FERRY

Lv. Brentwood		Lv. Mill Bay
8:30 a.m.	Daily (Including Sundays)	8:15 a.m.
9:45 a.m.		10:25 a.m.
11:00 a.m.		11:45 a.m.
12:15 p.m.		1:00 p.m.
2:00 p.m.		2:45 p.m.
3:15 p.m.		4:00 p.m.
4:30 p.m.		5:15 p.m.
6:00 p.m.		6:45 p.m.
*7:15 p.m.		*8:00 p.m.

*Sundays and Holidays Only
Best for Up-Island Points

A DELIGHTFUL, SCENIC
All-Day Trip to Mayne Island
Wednesday, Aug. 10

Take advantage of this economical cruise through the beautiful Gulf Islands . . . a refreshing holiday from the heat of the city.

SS. PRINCESS PATRICIA

Leaves Victoria 9 a.m. Returning, leaves Mayne Island 5:30 p.m., calling at Sidney, James Island, Port Washington and Galiano Island.

RETURN FARE $1.75 CHILDREN HALF FARE

Luncheon, 50c; dinner, 75c. Continuous lunch counter service.

CANADIAN PACIFIC

FLIES CARRY DISEASE! FLIT kills them

FOUR B.C. PLAYERS QUALIFY IN CANADIAN GOLF

Tillicums Chalk Up 4-0 Decision Over Elks Baseball Nine

Winners Blank Antlered Tribe and Have Mathematical Chance of Gaining Berth in Play-Offs —Tommy Musgrave Pitches Fine Game

HOW THEY STAND

	W.	L.	Pct.
Sons of Canada	10	5	.667
Green Mill	8	5	.615
Elks	7	9	.437
Tillicums	5	11	.375

Next Game, Tomorrow—Sons of Canada vs. Green Mill.

With Tommy Musgrave hurling first class ball, Tillicums jumped back into the running in the Senior Amateur Baseball League last night at the Royal Athletic Park by drubbing the Elks, 4-0. By their victory, the Tillicums still retain a mathematical chance of grabbing a place in the play-offs.

Musgrave, seventeen-year-old sensation of the Twilight League last season, gave the Tillicums their fifth victory in fifteen starts by pitching one of the best games of his career. Tillicums' mound ace was afforded excellent support throughout the seven innings, his teammates being guilty of only one miscue. He struck out seven and issued one free ticket, while Lloyd Jones, of the Elks, fanned five and walked three.

Tillicums went into the lead in the second by driving a runner across the plate. In the third, the Elks went to pieces and the winners chalked up three runs on one hit, costly errors being responsible for the remaining two tallies.

Box Score

ELKS:	AB.	R.	H.	PO.	A.	E.
Dunn, rf	3	0	0	1	0	0
McConnell, 2b	3	0	0	0	2	1
Forbes, lf	2	0	1	0	0	0
Cummins, cf	3	0	0	1	0	0
Morgan, 3b	3	0	1	0	1	1
Bowden, c	3	0	0	5	2	1
McKenzie, ss	3	0	2	2	3	0
Belcher, 1b	3	0	1	9	0	0
Jones, p	1	0	0	0	3	1
Totals	24	0	5	18	11	4

TILLICUMS:	AB.	R.	H.	PO.	A.	E.
McLaren, 2b, rf	3	0	0	5	1	0
Fleming, 3b	2	1	1	1	0	0
Burgeron, ss	3	1	1	0	1	0
Down, lf	2	2	1	0	0	0
Moore, 1b	2	0	0	4	0	1
Worthington, c	2	0	0	7	1	0
Stipe, cf	2	0	0	3	0	0
Musgrave, p	3	0	0	0	1	0
Taylor, 2b	2	0	0	1	0	0
Proudlove, rf	0	0	0	0	0	0
Totals	21	4	3	21	4	1

Score by Innings—

Elks	0 0 0 0 0 0 0	0
Tillicums	0 1 3 0 0 0 x	4
Total		4

Summary

Sacrifice hits, Jones, Down, Worthington; stolen bases, Forbes, McKenzie, Belcher, Burgeron, Stipe (2), Musgrave; struck out, by Musgrave, 7; Jones, 5; base on balls, off Musgrave, 1; off Jones, 3; hit by pitched ball, Stipe, by Jones; passed balls, Bowden (1); left on bases, Elks, 5; Tillicums, 5; time of game, 1 hour 15 minutes. Umpire, McGregor.

ROLLING STAR IS DESTROYED AT LANSDOWNE

Mrs. J. Wise's Horse Killed Following Spill—Cochlin Injured

LADY MARCUS PAYS LARGE WIN PRICE

LANSDOWNE PARK, VANCOUVER, Aug. 8 (CP).—The first tragedy of the 1932 racing season marred the second race on today's programme when Rolling Star, from the stable of Mrs. J. Wise, stumbled and went down heavily, breaking its right foreleg. The horse was destroyed. Jockey Cochlin, who was up on Rolling Star at the time, was thrown clear but sustained an injured wrist and retired for the remainder of the day.

Native Daughter, a Marchbank entry, won the Young Champions' Handicap, feature event of the day, paying $11.95 for a straight ticket.

Lady Marcus, in winning the fourth race, paid off straight tickets at $53.50 and completed the daily double with Mr. Haney in the second to pay $173.30. Doctor Fred and Nelda W. brought $84.50 for the one-two.

Results follow;

First Race—$400; three-year-olds and up; six furlongs:

Mount Elgon (Cochlin)	$12.10	$6.70	$4.30
Miss Bass (Richardson)	..	4.55	3.35
My Own Lad (Oak Bee)	..	..	9.90

Time 1:13 2-5. Also ran: Lord Alsy, Marechal, Missive, Cross Bow.

Second Race—$400; three-year-olds and up; six furlongs:

Mr. Haney (Richardson)	$3.95	$2.80	$2.40
Lady Aggie (Hayward)	..	3.20	2.40
Little Broom (Craigmyle)	..	..	2.95

Time 1:13 3-5. Also ran: Blue Middy, Minnie Meadows, Queen Marie, Plain Pete, Jimmie Trink, Frank Allan, Sylvanus, Star Boat, Rolling Star.

Third Race—$400; Maidens, three-year-olds and up; five and a half furlongs:

Gypsophila (Sporrl)	$3.60	$3.75	$2.90
Bern o' Dee (Henson)	..	14.35	7.80
Motor Maid (Vesell)	..	..	3.90

Time 1:08. Also ran: Flanude, Porteress, Irish Whittier, Potblack, Vance Brite, Cleofree, Scotland Prince, Mohaiponi, Miss Seattle.

Fourth Race—$400; Three-year-olds and up; six furlongs:

Lady Marcus (Vesell)	$53.50	$22.10	$9.50
Iron Worker (Cochlin)	..	9.45	5.30
Primrose Day (Scott)	..	..	9.30

Time 1:14 2-5. Also ran: Catch Me, Golden Flower, Gene Marc, Yorkhome, Belle Somers, Fanny Patterton, Dale Showers, Boy o' Mine.

Fifth Race—Young Champions' Handicap; $400; Two-year-olds; five and a half furlongs:

Native Daughter (Richardson)	$11.95	$4.40	$3.60
Scotia's Flag (Scott)	..	4.05	2.90
Die Hard (Craigmyle)	..	..	2.95

Time 1:07 2-5. Also ran: Believe's Pride, War Over, Silk Rag, Precieley.

Sixth Race—$400; Four-year-olds and up; mile and seventy yards:

Doctor Fred (Marshall)	$19.10	$9.80	$4.60
Nelda W. (Anderson)	..	8.05	4.60
Missiette (Dubois)	..	..	4.00

Time 1:49 3-5. Also ran: Argue, Double Chin, Paved Way, Shootin, Concordia, Meta Frances, Ethel P., Duke Pohl.

Seventh Race—$400; Four-year-olds and up; mile and seventy yards:

Amilcar (Marshall)	$33.75	$13.70	$8.90
Lord Whittier (Vesell)	..	16.80	11.95
Hades (Oak Bee)	..	..	4.80

Time 1:45. Also ran: Hereum, Wikiup Blossom, Cullacan, Flashy, Hoatzin, Beth's Bacon, Short Cut, Sir Turpin, Rochester Day.

OVERNIGHT ENTRIES

First Race—Claiming; purse, $400; three-year-olds only; five and a half furlongs: Cervesa 113, Plenty Gold 111, General Canby 108, Woodman 108, Deseretto 103, Zelma M. 103, Tusculotta 101, Sheka's Best *101, Spanish Style *101, King Han 98, Ginny Mine 94, Emma's Pride 93. Also eligible: Coalingo 100, Polly Lech 103, Kitty 103, Wo Be *98.

Second Race—Claiming; purse, $400; three-year-olds and older; five and a half furlongs: Tetroy 118, Coeur de Lion 113, Joplin 114, Short Price 113, Rag Bag 112, Oregon Mist 111, P. J. O'Neill 110, Rosamond 109, Kate Geary 109, Greenwood 106, Skoll 106, Flying Style 107. Also eligible: Tee Hee 109, Elnora Dodge 112, Martinas 113, Another Deck 110.

Third Race—Claiming; purse, $400; three-year-olds and older; six furlongs: Ed Garrett 112, Blatra 112, Epco 112, Jack Ellsworth 112, No Effort 110, Moonchild 110, Zapotec 108, Somers Heir 108, Joe G. *107, Ah Deghah *107, Desert Storm *106, Golden Flower 98. Also eligible: Short Way 112, Trossachs 105, Rolling Star *107, Pretty Ellen 103.

Fourth Race—Claiming; purse, $400; three-year-olds and older; six furlongs: Dolan 116, Woodburn 113, Captain Gilbert 113, Padrone 110, Lady Conard *109, Tommie Kirnan 107, Harry Frank *106, Koil 104, Princess Sally 102, Orenogry *102, Ina Mae *99.

Fifth Race—Purse, $400; Western Canada-bred two-year-olds; five furlongs: Rascum 114, (1) Sunny Marcus 113, (1) Trixie Lad 113, Tokeere 104, Betty Blackwell 104, (e) Bell o' Gold 104, (e) Bar Bee 104.

Sixth Race—The Tourists' Claiming Handicap; purse, $500; three-year-olds and older; one mile and one-sixteenth: Carteso 118, Boiling 114, Carilina 113, Shaver 110, Purity Shot 110, Mount Elgon 109, Flying Somers 106, (p) Crossbow 108, Rafflorette 106, Piracy (p) 106, Miss Bee 103.

Seventh Race—Claiming; purse, $400; three-year-olds and older; British Columbia owners; one mile and seventy yards: Flatfoot 113, Eagle's Home 113, Cusick 113, Will Ward 113, Welty 113, Little Man 113, Peregrinus 113, Greenshields 113, Busy Beth 113, Sally *106, Nannie Frances *106, Prattle *106. Also eligible: Miss Phusia 98, Big Joke *106, Zelma Mac 111, Ko Ko 113.

(1) Leavitt-Stedman entry.
(e) Emerald-Hunt entry.
*Apprentice allowance.

Cedar Hill's tennis squad scored an 8 to 5 victory over the Lake Hill club on the latter's home courts over the week-end, in a friendly match.

Argentine Runner Captures Marathon At Olympic Sports

Juan Carlos Zabala Wins Classic Event in Record Time—Samuel Ferris, of Great Britain, Second—Clifford Bricker, Canada, Twelfth

LOS ANGELES, Aug. 8.—Cheered on by more than 300,000 spectators, including 75,000 in the big stadium, Juan Carlos Zabala, twenty-year-old Argentine runner, outraced two British rivals and a pair of Finnish challengers, yesterday, to capture the classic Olympic marathon in record time.

First South American to capture the crowning honors of Olympic foot racing, Zabala justified his position of favorite by running a front race nearly all the way, outlasting all rivals in an exciting battle over the last six miles and finishing strongly in the stadium, amid a tumult of acclaim.

Ripping off the handkerchief bound around his head, Zabala acknowledged the big crowd's roar as he swung around the last turn and broke the tape in 2 hours 31 minutes 36 seconds.

NEW RECORD

His time for the 26 miles 385 yards surpassed the previous Olympic record of 2:32:35.8, set by Hannes Kolehmainen, Finland, in the 1920 games, and was one of the best ever registered for the long route, although no world's records are listed.

Zabala, shaking off his strongest rivals with a great burst of speed over the last mile and a half, finished a good 200 yards ahead of Sam Ferris, Great Britain, the runner-up, with Ville Tolvonen, Finland, third, and Duncan Wright, another British star, fourth.

The first four were so closely bunched, within 65 seconds of each other, that they were all within the stadium by the time Zabala reached the last turn and claimed the laurel wreath.

The first three all finished under the former Olympic mark. Ferris was timed in 2:31:55, and Tolvonen in 2:32:12.

Wright, clocked in 2:32:42, was less than seven seconds off the old record.

GERMAN UNPLACED

The biggest upset was the failure of Paul de Bruyn, of New York, representing Germany, to give Zabala a race. Picked to win by many, winner of the Boston marathon this year, and a rugged runner, De Bruyn found the pace entirely too swift. He suffered no mishaps but finished fifteenth, still apparently strong, in 2:52:39.

Complete results follow:

Won by Juan Zabala, Argentine, 2:31:36 (200 yards).

Second, Samuel Ferris, Great Britain 2:32:12 (200 yards).

Third, Armas Tolvonen, Finland, 2:32:12 (70 yards).

Fourth, Duncan Wright, Great Britain, 2:32:41 (50 yards).

Fifth, Selichiro Tsuda, Japan, 2:35:42.

Sixth, Onbai Kin, Japan, 2:37:28.

Seventh, Albert Michelsen, United States, 2:39:38.

Eighth, Oskar Heks, Czechoslovakia, 2:41:35.

Ninth, Taiko Gon, Japan, 2:42:52.

Tenth, Anders Hartington-Anderson, Denmark, 2:44:38.

Eleventh, Hans Oldag, United States, 2:47:26.

Twelfth, Clifford Bricker, Canada, 2:47:58.

Thirteenth, Michele Fanilli, Italy, 2:49:09.

Fourteenth, John Miles, Canada, 2:50:32.

Fifteenth, Paul de Bruyn, Germany, 2:52:39.

Sixteenth, Francois Begeot, France, 2:53:34.

Seventeenth, Fernando Chacarelli, Argentine, 2:55:49.

Eighteenth, Edward Cudworth, Canada, 2:58:35.

Nineteenth, Joao Siva, Brazil, 3:02:06.

Twentieth, Margarito Banos, Mexico, 3:10:51.

Zabala's time is a new Olympic record. (Former record, 2 hours 32 minutes 35.8 seconds by Hans Kolehmainen, Finland, 1924. Ferris and Tolvonen also bettered former record.)

Jose Ribas, Argentine; Ville Kyronen, Finland; Francesco Roccatti, Italy; James Henigan, United States; San Diego Hernandes, Mexico; Matheus Marcondes, Brazil; Lauri Virtenen, Finland; George Perry, Colombia, dropped out.

Franz Tusehek, Austra; Adalberto Cardos, Brazil; Alfred Mastk, Esthonia, and John Savidan, New Zealand, failed to start.

BELIEVE IT OR NOT - - - - - - - *By Ripley*

EXPLANATION FOR SUNDAY'S RIPLEY CARTOON

Competitive Kissing—The Olympic Era was the Golden Age of ancient Grecian sport. The athletic contests included competition in music, poetry, dramatic recitations, masculine beauty contests, drinking, staying awake, etc. But the strangest of all athletic competitions was the Diocleia originated by the natives of Megara, Greece. It was a competition in kissing and he who gave the sweetest kiss obtained the prize of a garland of flowers.

Please address all queries to Cartoonist Ripley, c/o King Features, New York City, N.Y.

LOCALS SEEK FRANCHISE

Victoria Makes Application to Enter Coast Soccer—To Be Decided Later

VANCOUVER, Aug. 8.—Slightly more than one hour was all the time required to clean up the agenda at the annual meeting of the Pacific Coast Football Association. The more important business, including the election of officers, being left over until the reorganization meeting, which was set for August 20.

In a lengthy report of the past season's activities, President George Morton particularly stressed on the class of football played, the splendid gates, fine co-operation of all teams, the park owner and press. He was given a vote of thanks for his fine report.

The same four teams in the first division, St. Andrews, St. Saviours, Nanaimo City and Westminster Royals, will again form the league this year, while Renfrew Argyles, Regents, Point Grey United and Vancouver Scottish will perform in the second division. An application from a Victoria football club to join the league will be dealt with at the reorganization meeting.

Marjorie Leeming and Mrs. Hope Salmond to Play in U.S.

ACCORDING to information received here yesterday, Marjorie Leeming, of this city, and her sister, Mrs. Hope Salmond, of Toronto, have been selected by the Canadian Tennis Association to represent Canada in the United States championships. Miss Leeming and her sister recently won the Canadian doubles title, while Marjorie was a finalist in the singles, losing to Olive Wade after three close sets.

Sunday's Results Of Track, Swimming At Olympic Sports

TRACK

Figures in paranthesis depote distance between finishers.

400-Metre Relay Final—Won by United States: Kiesel, Toppino, Dyer, Wykoff (10 yards). 2, Germany: Kornig, Hendrix, Brockmeyer, Jonath (3 yards). 3, Italy: Castelli, Facelli, Maregatti, Toetti (1 foot). 4, Canada: Williams, Brown, Wright, Pearson (1 foot). 5, Japan: Yoshioka, Nambu, Anno, Nakajima (5 yards). 6, Great Britain: Finlay, Fuller, Englehart, Page. Time, 40 seconds. Breaks world and Olympic records of 40.6 seconds set Saturday by United States team.

1,600-Metre Relay Finals—Won by United States: Fuqua, Ablowich, Warner, Carf (20 yards). 2, Great Britain: Stoneley, Hampson, Burghley, Rampling (4 yards). 3, Canada: Lewis, Ball, Edwards, Wilson (5 yards). 4, Germany: Buechner, Nebb, Peltzer, Metzner (2 feet). 5, Japan: Nakajima, Masuda, Oki, Nishi (20 yards). 6, Italy: Carlini, Turba, De Negri, Toetti. Time, 3:8.2. Breaks world and Olympic records of 3:11.8 set Saturday by United States.

Women's 400-Metre Relay Final—Won by United States: Mary Carew, Evelyn Furtsch, Anette Rogers, Wilhelmina von Bremen (1 yard). 2, Canada: Mildred Frizzell, Lillian Palmer, Mary Fizzell, Hilda Strike (2 yards). 3, Great Britain: Ethel Johnson, Gwendoline Porter, Violet Webb, Nellie Halstead (3 yards). 4, Holland (3 yards). 5, Japan (2 yards). 6, Germany (2 yards). Time, 47 seconds. Breaks world and Olympic records, both 48.4 seconds, set by Canadian national team, 1928. (Note: United States team actually ran the race in 46.9, but women's relays not timed in tenths of a second. Canadian team timed in 47.)

Women's High Jump Finals—Won by Jean Shiley, United States, 5 feet 5 1-4 inches. (New world and Olympic record. Former world record, 5 feet 3 1-8 inches, by Miss Gisoff, 1929. Former Olympic record, 5 feet 1-4 inch, by Elizabeth Catherwood, Canada, 1928.) 2, Mildred Babe Didrickson, United States, 5 feet 5 inches. 3, Eva Dawes, Canada, 5 feet 3 inches. Tied for fourth, Carolina Gisolf, Holland; Marjorie Clark, South Africa, and Anette Rogers, United States, at 5 feet 2 inches.

SWIMMING

100-Metre Free Style for Women Semi-Finals. Three qualify each heat for finals Monday.

First heat—Won by Willeminjtje Den Ouden, Holland; 2, Eleanor Garatti Sayville, United States; 3, Josephine McKim, United States; 4, Margaret Cooper, Great Britain; 5, Yvonne Godard, France. Time, 1:07.6. (New Olympic record, and betters recognized world's record. Old Olympic record, 1:08.5, set Saturday by Mrs. Sayville. World's record, 1:09.8, set 1929, by Albina Osipowich, United States.)

Second heat—Won by Helene Madison, United States; 2, Neville Bult, Australia; 3, Jennie Maakal, South Africa; 4, Cornelia Ladde, Holland. Time, 1:09.9.

100-Metre Free Style Finals for Men—Won by Yasuji Miyazaki, Japan; 2, Tatsugo Kawaishi, Japan; 3, Al Schwartz, United States; 4, Manuella Kalili, United States; 5, Zenjiro Takahashi, Japan; 6, Raymond Thompson, United States. Time, 58.2 seconds.

How Nations Finished in Track and Field Events at Games

LOS ANGELES, Aug. 8.—The final standings of the nations winning places in the Olympic Games men's and women's track and field competition were as follows:

Points on the 10-5-4-3-2-1 basis.

MEN'S TRACK AND FIELD

	1st	2nd	3rd	4th	5th	6th	Pts.
United States	11	10	5	7	6	5	218
Finland	3	4	4	1	1	1	72
Great Britain	2	4	1	2	2	1	55
Germany	0	1	2	5	2	4	36
Japan	1	1	2	0	4	4	35
Canada	1	1	4	1	0	0	34
Ireland	2	0	0	1	0	0	23
Italy	1	0	2	0	2	1	23
Sweden	0	1	0	2	2	2	17
Argentina	1	0	0	0	1	1	13
Poland	1	0	0	0	0	0	10
France	0	0	1	1	0	0	7
New Zealand	0	0	0	2	0	0	6
South Africa	0	0	0	1	1	1	6
Latvia	0	1	0	0	0	0	5
Philippines	0	0	1	0	0	0	4
Czechoslovakia	0	0	1	0	0	0	4
Hungary	0	0	0	0	1	1	3
Holland	0	0	0	0	1	0	2
Brazil	0	0	0	0	0	1	1
Australia	0	0	0	0	0	1	1

WOMEN'S TRACK AND FIELD ATHLETICS

	1st	2nd	3rd	4th	5th	6th	Pts.
United States	5	3	1	1½	1½	1⅚	76½
Germany	0	1	1	1	1½	1½	16
Poland	1	0	1	0	0	1	15
Canada	0	2	1	0	0	1	15
Great Britain	0	0	1	1	1	0	9
South Africa	0	0	1	½	½	½	6
Japan	0	0	0	1	1	0	5
Holland	0	0	0	1½	½	½	5

Morrison, Leonard, Bell And Black Qualifiers; J. Matson in Play-Off

Star Uplands Player Leads British Columbia Contingent With 78-77 for 155 Total—Jack Matson to Play Off With Seven Others for Last Two Place in Select Group

LAMBTON GOLF CLUB, TORONTO, Aug. 8 (CP).—J. Thompson, diminutive Toronto shotmaster of twenty years, who makes up for a lack of size and strength with a fighting heart, marched over Lambton's hills today in the unfriendliest of weather to win the qualifying medal in the 1932 edition of the Canadian amateur golf championship. Joe blasted through rain squalls, accuracy-destroying winds and eventually darkness to shoot an afternoon round of 72, which with his sound 75 in the morning, gave him a two-stroke edge over his closest rival.

A final putt of six feet that was dropped as automobile headlights pierced deep darkness, climaxed young Joe's fight from behind—a fight that carried him past a half-dozen others who led him at the end of the first round.

A seasoned campaigner and another mite like Thompson stood second and third at the end of the day. Fred G. Hoblitzel, playing over his home course, compiled steady tallies of 74-75, the latter mostly in gathering darkness, to wind up behind the leaders. Phil Farley, also of Toronto, was third with 74-76.

But the defending champion, C. R. "Sandy" Somerville, from London, did not let the seekers after his crown steal the show. A disastrous morning card of 80 left Sandy tottering on his throne. His best effort on the outgoing par-thirty-four nine of the afternoon round was a 38 and his chances of advancing into the match play elimination rounds brightened but little. The struggling champion began clicking off pars and birdies as rain fell and the wind changed with trigger quickness. Two birdies, six pars and a single one-stroke stray over perfect figures on the homeward journey gave Sandy a nine-hole count of 35, one under par, and landed him well within the circle of thirty-two qualifiers with 80-73.

MATSON IN PLAY-OFF

An even thirty men were assured tonight of places in tomorrow's first round of match play at thirty-six holes, a gruelling elimination fight that will continue throughout the week with the final on Saturday. This contingent had scores of 158 or better.

Seven contenders shot 159 and they will play off early Tuesday morning to decide which two of them will round out the first-round bracket of thirty-two.

British Columbia placed four par-abusers in the fight. Bob Morrison, Victoria, and a trio from Vancouver, Stan Leonard, J. Bell and Ken Black, carry the Pacific Coast challenge. Jack Matson, Victoria veteran, is among the 159 shooters.

Scores of the Coast players were Morrison, 78-77—155; Black, 75-81—156; Leonard, 82-75—157; Bell, 78-90—158; Matson, 75-84—159.

Today's scoring by rounds included:

R. C. Garreston, Ashland, Ohio, 90-78—168.

E. F. Mulqueen, Toronto, 86-83—169.

R. E. Harlow, Buffalo, N.Y., 80-79—159.

C. F. Hart, Montreal, 78-89—167.

J. V. Cressy, Thornhill, Ont., 83-84—167.

H. McSwigin, Toronto, 85-83—168.

C. T. Lennox, Jackson Point, Ont., 85-81—166.

H. M. Wallis, Toronto, 77-85—162.

G. Walker, Toronto, 79-83—162.

T. Stewart, Clarkson, Ont., 77-83—160.

A. Martin, Weston, Ont., 82-78—160.

P. S. Ross, Montreal, 81-79—160.

W. A. Cranston, Fonthill, Ont., 84-80—164.

D. Collinge, Toronto, 82-82—164.

B. Caldwell, Port Credit, Ont., 78-89—167.

W. A. Eckhardt, Port Credit, Ont., 76-77—153.

T. Calder, Montreal, 76-82—158.

J. Boeckh, Toronto, 85-78—163.

H. H. Newton, New York, 78-77—155.

D. Arnott, Winnipeg, 80-88—168.

G. D. Boeckh, Toronto, 81-83—164.

T. A. Browne, London, Ont., 83-85—168.

G. H. Kelk, Port Credit, Ont., 79-86—165.

E. Elton, Montreal, 81-78—159.

J. H. Chipman, Toronto, 85-77—160.

S. Leonard, Vancouver, 82-75—157.

H. B. Millichamp, Oshawa, Ont., 75-83—158.

W. A. Ryan, Detroit, 79-87—166.

R. Rothenberg, Mamaroneck, N.Y., 76-88—164.

P. Streeter, Saint John, N.B., 82-79—161.

T. Telfer, Berkeley, Calif., 82-78—160.

J. Matson, Victoria, 75-84—159.

F. W. Lyon, Toronto, 79-78—157.

E. Russell, Long Branch, Ont., 78-79—157.

F. F. Ryan, Detroit, 78-79—157.

R. Morrison, Victoria, 78-77—155.

E. O. Turner, Fredericton, N.B., 83-86—169.

Y. W. Yuile, Montreal, 78-82—160.

C. H. Hodgman, Winnipeg, 78-76—154.

H. B. Jacques, Montreal, 78-81—159.

F. Corrigan, Ottawa, 78-80—158.

W. K. Lanman, Jr., Columbus, O., 79-82—161.

P. Farley, Toronto, 74-76—150.

W. Rothenberg, Mamaroneck, N.C., 82-80—162.

Dr. J. Sullivan, Tornto, 79-80—159.

C. R. Somerville, London, Ont., 80-73—153.

G. Taylor, Montreal, 74-44—151.

G. McAthey, Montreal, 78-78—156.

Jack Nash, London, Ont., 73-79—152.

J. Robertson, Brantford, Ont., 84-81—165.

R. Reith, Winnipeg, 81-77—158.

N. M. Scott, Montreal, 81-78—159.

W. J. Thompson, Port Credit, Ont., 79-83—162.

W. D. Taylor, Montreal, 77-81—158.

N. Thompson, Toronto, 75-72—147.

D. Stack, Winnipeg, 77-86—163.

J. Cameron, Port Credit, Ont., 80-77—157.

J. Bell, Vancouver, 78-80—158.

D. Carrick, Toronto, 76-76—152.

F. Hoblitzel, Toronto, 74-75—149.

E. A. Innes, Montreal, 74-80—154.

K. Black, Vancouver, 75-81—156.

J. S. Lewis, Brantford, Ont., 73-81—154.

G. S. Lyon, Toronto, 79-82—161.

W. Dunn, Jr., Wallingford, Pa., 74-77—151.

S. Thompson, Port Credit, 79-76—155.

J. Crossart, Toronto, 79-78—157.

TODAY'S DRAW

The draw for tomorrow follows: Joe Thompson, Toronto, vs. Bobby Reith, Winnipeg; C. R. (Sandy) Somerville, London, vs. Frank Corrigan, Ottawa; Gordon McAthey, Montreal, vs. Stan Thompson, Port Credit, Ont.; F. W. Ryan, Detroit, vs. C. H. Hodgman, Winnipeg; Frank Thompson, Port Credit, vs. Jack Cameron, Port Credit; Bob Morrison, Victoria, vs. Fred Hoblitzel, Toronto; Will Gunn, Jr., Wallingford, Pa., vs. H. H. Newton, New York; Nichol Thompson, Jr., Toronto, vs. J. Bell, Vancouver; E. Russell, Toronto, vs. Jack Nash, London; Gordon Taylor, Montreal, vs. H. B. Millichamp, Oshawa; Fred Lyon, Toronto, vs. Phil Farley, Toronto; Tommy Calder, Montreal, vs. Stan Leonard, Vancouver; John Lewis, Brantford, vs. Don Carrick, Toronto; E. A. Jones, Montreal, vs. Ken Black, Vancouver.

W. A. Eckhardt, Port Credit, and J. Crossart, Toronto, will play against the two men who win in Tuesday's early play-off among the seven contestants who shot 159 today. The seven are: H. B. Jacques, E. Elton, W. D. Taylor and W. M. Scott, all of Montreal; Dr. Joe Sullivan, Toronto; Jack Matson, Victoria, and R. E. Harlow, Buffalo.

Interprovincial Golf Match Given Coast Next Year

TORONTO, Aug. 8.—The next Willingdon Cup competition for teams of amateur golfers and Canadian Amateur championship will be held on the Pacific Coast. This announcement was made Saturday night by W. H. Plant, president of the Royal Canadian Golf Association, at a dinner given the players after Ontario's successful defence of the trophy.

"The next Willingdon Cup match and the next Canadian championship will be played in the West—I mean the Far West," said Mr. Plant. "We have asked the British Columbia Golf Association to select the course for the tournament."

BISLEY SQUAD ARRIVES HOME

Canadian Marksmen Reach Canada With Prized Kolapore Trophy

MONTREAL, Aug. 8 (CP).—Bringing with them the coveted Kolapore Cup, won by the Canadians last month at Bisley Camp, England, Lieut.-Col. A. G. Styles, commandant of the 1932 Canadian Bisley team, Major F. Gardiner, Vancouver, adjutant, and Major Fred Richardson, of Victoria, returned to Canada over the week-end. The remainder of the team, with the exception of Lieutenant Desmond Burke, who is to study in England, returned previously.

Lieut.-Col. Styles and his companions left for Ottawa to attend the prize meeting of the Dominion of Canada Rifle Association, opening tomorrow. He stated the eighteen men of the Canadian team had succeeded in winning £366 10s, in competition for a number of trophies with leading riflemen from Great Britain and the other Dominions.

International Body Approves Ten New Amateur Records

Eight-Hundred-Metre Mark Set by George Hampson Recognized—Use of Electric Camera Clock Is Given Approval

LOS ANGELES, Aug. 8 (AP).—Ten world record performances which marked the Olympic track and field championships, today were stamped with official approval and put on the books by the International Amateur Athletic Federation. Eight were credited to Americans, one each to Japan and Great Britain.

Two other world records, made last June by Polish stars, also were approved, increasing to fifty-three the total number of new marks accepted by the Federation here, covering the last two years of extraordinary athletic accomplishments.

Meanwhile, the federation approved the supplementary use of the electro-photographic or camera clock, sponsored by Gustavus T. Kirby, of New York, and used during the Olympics to settle several disputed points. This device records by hundredths of a second and its figures on the time of races, the federation decided, may be considered for competitive purposes with hand timing. The federation, however, reaffirmed its decision to accept tenth-second timing only for races up to and including 1,000 metres.

NEW RECORDS

The Olympic performances put into the world record list:

100 metres, 10.3 seconds, by Eddie Tolan, United States (equals previous mark).

400 metres, 46.2 seconds, by William Carr, United States.

800 metres, 1:49:08, by Thomas Hampson, Great Britain.

400-metre relay, 40 seconds, by United States team.

1,600-metre relay, 3:08:02, by United States team.

110-metre hurdles, 14.4 seconds, by George Saling, United States (equals).

400-metre hurdles, 52 seconds, by Glenn Hardin, United States (equals).

Hop, step and jump, 51 feet 7 inches, by Chuhei Nambu, Japan.

Pole vault, 14 feet 1 7-8 inches, by William Miller, United States.

Decathlon, 8462.235 points, by James Bausch, United States.

Other world records approved:

Four miles, 19:06.6, by Janus Kuhocinski, of Poland.

Shot put, 52 feet 8 inches, by Zygmnut Heljasz, of Poland.

Foreign Born Pros Will Play U.S. Home-Breds

CHICAGO, Aug. 8.—Foreign-born professional golfers residing in the United States will have their chance to say, "I told you so." The Professional Golfers' Association, long a target for attacks because it has limited the Ryder Cup team to natives of the United States, is promoting a two-day match between native and foreign stars at Oak Park here August 25 and 26. Horton Smith captains the natives and Tommy Armour, a Scot who was former British Open champion, heads the shotmakers from across the water

C. R. HAROLD LEADS FIELD IN SENIORS' GOLF

SOUND CITY STAR CARDS 81 TO WIN QUALIFYING ROUND

Heads Contingent of 105 Veterans to Capture Medal Honors in Annual Tournament at Royal Colwood Club—A. T. Goward and J. A. Byerly Tied for Second Place With 83's

Traveling over the outgoing route in 39, four over par, and coming home in 42, Charles R. Harold, Seattle, captured the qualifying-round honors in the tenth annual Seniors' Northwest Golf Association championship tournament yesterday at the Royal Colwood Golf Club by turning in an eighteen-hole card of 81 to lead a field of 105 starters by two strokes. The Sound City veteran started in the morning, and although he encountered difficulty en route, his card was exceptionally good considering the trickiness of the greens. A. T. Goward, local star, and J. A. Byerly, Portland, 1930 titleholder, were deadlocked for second place with scores of 83.

Although clouds hung above the course all day, the weatherman was on good behavior. A few drops of rain fell shortly after the lunch hour, but most of the field had checked in by that time, except for the late starters. The course was in wonderful condition, the fairways and greens being as smooth as a carpet. Most of the field found the greens tricky, and the scores were comparatively high.

NOT ON DECK

Judge H. B. Rigg, of Yakima, last year's grand champion, was not on deck to defend his crown. He passed up his title to attend the Olympic Games at Los Angeles. Winlock Miller, Seattle, finalist twelve months ago at Oak Bay, was a starter, but found the going hard and turned in a 97, going out in 51 and home in 46. He failed to qualify. Several former champions fell by the wayside on the greens, while many newcomers crashed the limelight for the first time.

L. A. Lewis, New Westminster, winner of the first seniors' tourney, went out in 40 and back in 45 to jump into the grand championship flight, while J. H. "Jim" Fuller, left-handed ace from Aberdeen, former Washington State seniors' titleholder, carded a 88 to just squeeze into the title flight. He went out in 43 and home in 45. He was runner-up to Byerly two years ago at Colwood, losing on the seventeenth green when the Portlander dropped a forty-foot putt for victory.

SEATTLE LEADS

Altogether there are eight Seattle, two Portland and one from Victoria, Tacoma, Aberdeen, Vancouver, New Westminster and Lewiston, Idaho, in the grand championship. Five players were tied for last place, and in the draw T. S. McPherson was given the place, but he decided to play in his class, and R. R. Frazier, Seattle, was moved into the championship in his place.

Match play will get under way this morning in the championship and all classes, as well as the various flights. The defeated eight in the grand championship will form the first flight. Only eighteen-hole matches will take place.

Leading cards follow:

C. R. Harold—
Out ..... 5 5 5 3 6 4 3 4 4—39
In ..... 5 3 6 5 5 5 5 5 4—42—81

A. T. Goward—
Out ..... 5 5 6 2 4 4 4 6 4—40
In ..... 5 4 4 5 8 4 4 4 5—43—83

J. A. Byerly—
Out ..... 6 4 7 5 7 5 3 5 4—46
In ..... 5 4 6 3 4 3 4 4 4—37—83

Best gross and net scores in the various classes follow:

Best gross—"A" Class, E. J. Roberts, 90; "B" Class, L. A. Lewis, 85; "C" Class, C. R. Harold, 81; "D" Class, R. W. Kettenbach, 85.

Best nett—"A" Class, E. J. Roberts 72; "B" Class, P. Criddle, 72; "C" Class, C. R. Harold, 71; "D" Class, R. R. Frazier, 67.

Putting competition—E. L. Howarth, 34.

Scores follow:

C. R. Harold (Seattle)	81
A. T. Goward (Victoria)	83
J. A. Byerly (Portland)	83
J. Gillison (Portland)	84
W. F. Kettenbach (Idaho)	85
L. A. Lewis (New Westminster)	85
Miller Freeman (Seattle)	86
Captain W. Langley (Seattle)	87
Colonel J. P. Fell (Vancouver)	87
Joshua Green (Seattle)	87
E. L. Howarth (Seattle)	88
J. H. Fuller (Aberdeen)	88
D. F. Morgan (Seattle)	88
A. S. Kerry (Seattle)	88
B. E. Buckmaster (Tacoma)	88
T. S. McPherson (Victoria)	89
R. R. Frazier (Seattle)	89
H. G. Wilson (Victoria)	89
J. G. Gibson (Vancouver)	89
E. E. Todd (Seattle)	89
P. Criddle (Victoria)	90
J. E. Wilson (Victoria)	90
E. J. Roberts (Spokane)	90
J. L. Sharpstein (Walla Walla)	91
P. S. Lampman (Victoria)	91
R. A. Hulbert (Seattle)	92
W. E. Burns (Vancouver)	92
F. R. Stewart (Vancouver)	92
E. Wilkinson (Vancouver)	92
J. A. Scott (Victoria)	93
A. Dickenson (Seattle)	93
W. D. MacKay (Seattle)	93
G. H. Cartier (Tacoma)	93
G. Meyers (Seattle)	94
J. H. Lothrop (Portland)	94
L. B. Lusby (New Westminster)	94
F. H. Blashfield (Victoria)	95
A. D. Katz (Portland)	95
R. W. Gibson (Victoria)	96
W. E. Tapley (Victoria)	96
R. W. Wilbur (Portland)	96
B. F. Ivy (Seattle)	96
G. H. Barnard (Victoria)	96
A. F. Krabbe (Bellingham)	97
F. Sewell (Victoria)	97
C. S. Battle (Victoria)	97
P. Buehner (Portland)	97
J. W. Spangler (Seattle)	97
J. R. Stirrat (Seattle)	97
H. H. MacDougal (Vancouver)	97
W. Miller (Seattle)	97
C. C. Worsfold (N. Westminster)	98
W. Gilchrist (Vancouver)	98
R. W. Neighbour (Portland)	98
R. D. Merrill (Seattle)	98
E. G. Griggs (Tacoma)	99
H. B. Earling (Seattle)	99
J. H. Bloedel (Seattle)	100
W. L. Bilger (Seattle)	100
F. J. Fulton (Kamloops)	100
J. Slusher (Port Angeles)	100
J. A. Swalwell (Seattle)	100
E. C. Senkler (Victoria)	100
H. S. Griggs (Tacoma)	101
F. T. Fischer (Seattle)	101
E. W. Enloe (Spokane)	101
B. S. Heisterman (Victoria)	102
J. T. Dowling (Seattle)	103
A. Sheret (Victoria)	103
A. Mackay (Portland)	103
V. Richmond (Seattle)	103
Dom Zan (Portland)	104
J. O. Cameron (Victoria)	104
L. D. Pattullo (Seattle)	104
J. B. Fisken (Spokane)	104
F. R. Pendleton (Everett)	104
A. G. Garesche (Victoria)	105
H. J. Fetter (Seattle)	105
A. Gonnason (Victoria)	105
R. J. O'Reilley (Portland)	105
J. R. Waghorn (Vancouver)	105
R. E. Sewell (Portland)	106
H. J. Macginnitie (Seattle)	106
J. H. Edwards (Seattle)	106
B. G. Campbell (Seattle)	107
N. W. Parker (Seattle)	107
E. C. Blanchard (Tacoma)	108
D. Campbell (Bellingham)	108
J. S. Barker (Tacoma)	109
G. R. Naden (Victoria)	110
W. J. Conway (Vancouver)	110
T. C. Morgan (Vancouver)	110
A. W. Blake (Vancouver)	111
J. E. Weeks (Portland)	111
A. S. Robertson (Victoria)	112
I. L. Hyland (Seattle)	112
E. W. Purdy (Bellingham)	113
C. F. Swigert (Portland)	113
W. C. Holman (Portland)	114
J. J. Hambly (Pendleton)	115
W. McMaster (Portland)	115
A. F. Albertson (Tacoma)	117
G. A. Todd (Tacoma)	117
F. G. Fowkes (Victoria)	118
H. E. Beasley (Victoria)	121

THE DRAW

Grand Championship

9:00—C. R. Harold vs. J. P. Fell.
9:05—D. B. Morgan vs. W. F. Kettenbach.
9:10—M. Freeman vs. A. S. Kerry.
9:15—E. L. Howard vs. J. A. Byerly.
9:20—J. Gillison vs. J. H. Fuller.
9:25—W. Langley vs. R. R. Frazier.
9:30—L. A. Lewis vs. B. E. Buckmaster.
9:35—Joshua Green vs. A. T. Goward.

Class "A"

10:20—E. J. Roberts vs. R. W. Gibson.
10:25—E. C. Blanchard vs. F. Sewell.
10:30—W. L. Bilger vs. W. J. Conway.
10:35—A. J. Garesche vs. E. Enloe.
10:40—B. F. Ivy vs. J. R. Waghorn.
10:45—J. E. Weeks vs. H. S. Griggs.
10:50—T. Buehener vs. J. S. Baker.
10:55—J. B. Fisken vs. J. L. Sharpstein.

Class "B"

11:00—P. Criddle vs. J. R. Stirrat.
11:05—F. J. Fulton vs. F. R. Stewart.
11:10—J. H. Lothrop vs. F. T. Fischer.
11:15—H. B. Earling vs. P. S. Lampman.
11:20—R. A. Hulbert vs. J. H. Bloedel.
11:25—A. Mackay vs. C. S. Battle.
11:30—W. D. Mackay vs. E. C. Senkler
11:35—C. C. Worsforld vs. J. E. Wilson.

Class "C"

11:40—H. G. Wilson vs. G. H. Barnard.
11:45—R. D. Merrill vs. L. B. Lusby.
11:50—W. E. Tapley vs. J. Slusher.
11:55—W. Miller vs. G. H. Cartier.
12:00—G. Myers vs. W. Gilchrist.
12:05—A. Sheret vs. R. W. Wilbur.
12:10—F. H. Blashfield vs. E. G. Griggs.
12:15—H. H. McDougal vs. A. Dickenson.

Class "D"

9:40—J. S. McPherson vs. J. W. Spangler.
9:45—J. T. Dowling vs. F. Wilkinson.
9:50—J. Swalwell vs. E. E. Todd.
9:55—W. E. Burns vs. B. S. Heisterman.
10:00—R. W. Neighbour vs. J. G. Gibson.
A. D. Katz, a bye; A. F. Krabbe, a bye; J. A. Scott, a bye.

Second Flight

12:30—V. Richmond vs. R. E. Sewell.
12:35—N. W. Parker vs. F. R. Pendleton.
12:40—A. Gonnason vs. G. R. Naden.
12:45—J. H. Edwards vs. J. A. Cameron.
12:50—L. G. Pattullo vs. B. G. Campbell.
12:55—T. C. Morgan vs. R. J. O'Reilley.
1:00—H. J. Fetter vs. D. Campbell.
1:05—H. G. McGinnittie vs. Dom Zan.

Third Flight

1:10—A. W. Blake vs. A. F. Albertson.
1:15—C. E. Swigert vs. a bye.
1:20—J. J. Hamley vs. a bye.
1:25—F. G. Fowkes vs. I. L. Hyland.
1:30—E. W. Purdy vs. H. E. Beasley.
1:35—W. McMaster vs. a bye.
1:40—W. C. Holman vs. a bye.
1:45—G. A. Todd vs. A S. Robertson.

Well Dressed Girls ALWAYS Get the Right-of-Way

Penmans

Hosiery and Sweaters

44

SUIT SALE

Regular to $29.50

SALE PRICE $19.50

Grey Flannels, Worsteds, Tweeds
Extra Well Tailored

Price & Smith, Ltd.
614 YATES STREET

Enlarged Prostate
And All Urinary Ills of Men

Take Our Remedies

Pamphlets, "Man, Know Thyself," and Disorders of Man, with testimonials and advice, in plain envelops. Free by mail. Advice free.

ENGLISH HERBAL DISPENSARY, LTD.
1380 Davie St. Vancouver, B.C.
Established 10 Years in Vancouver

MACDONALD'S Fine Cut
with ZIG-ZAG papers attached

To Grapple Japanese

ABOVE is shown Joe Parelli, rough and rugged Italian, who will appear on the dual main event wrestling card Thursday evening at the Tillicum gymnasium, when he tackles Testura Higami, clever Japanese expert. Parelli is fast and knows the game from A to Z and is expected to go at top speed against Higami. In the other headliner, Ernie Arthur, Victoria's popular middleweight, will meet Hy Sharman, Salt Lake City, newest sensation to arrive in these parts. Two local lads will open the programme at 8:45 o'clock.

List of Events Billed Today at Olympic Sports

8:00 a.m.—Gymnastics.
2:30 p.m.—Lacrosse.
1:00 p.m.—Fencing (swords).
12:00 m.—Yachting.

Swimming

10:00 a.m.—400 metres free style, men (semi-finals).
10:30 a.m.—100 metres breast-stroke, ladies (trials).
11:00 a.m.—Water polo.
3:00 p.m.—Exhibition of springboard diving, men (three first placed).
3:30 p.m.—Relay race, 800 metres, men (final).
4:00 p.m.—200 metres breast-stroke, ladies (final).
4:20 p.m.—Water polo.

8:00 a.m.—Rowing.
1:00 p.m.—Rowing.
2:00 p.m.—Boxing.
8:00 p.m.—Boxing.

Japan Grass Hockey Squad Wallops U.S.

OLYMPIC STADIUM, LOS ANGELES, Aug. 8 (AP).—Led by two spectacular sharpshooters, Kenichi Konishi and Janzo Inchara, Japan conquered the United States, 9 to 2, in the semi-final Olympic Games field hockey contest today.

Close to 5,000 spectators in the stadium saw the little men from the Orient pass rings around the Yankees and rain shots at Warren Ingersoll, American goal tender.

The victory virtually assured the great India team of winning its second successive Olympic championship. India defeated Japan, 11 to 1, last week, and will meet the United States in the final contest Thursday.

BOXING WILL START TODAY

Referee Will Be Used for First Time at Olympic Sports Along With Judges

LOS ANGELES, Aug. 8 (AP). — Referees will be inside the ring and render their decisions, along with those of two judges, for the first time in Olympic boxing competition, when the fistic features of the international games start tomorrow afternoon.

This was decided today by the International Boxing Federation, which also specified that a decision must be reached by the three officers, no draws being permitted; that the contestants must wear shirts, have only one handler in their corner and weigh in tomorrow at 9 a.m., with a two-hour period of grace to make the class limit if they fail the first time.

One setback will eliminate a contestant. The bouts will be scored on a point basis, with a maximum of twenty points per round. Each bout will be limited to three three-minute rounds, with the usual one minute rest between rounds.

BASEBALL'S BIG SIX

Leading hitters in the major leagues follow:

	G.	AB.	R.	H.	Pct.
Hurst, Phillies	107	413	83	148	.358
O'Doul, Phillies	102	413	85	147	.357
Foxx, Athletics	106	415	109	148	.357
Klein, Phillies	111	473	123	167	.354
Gehrig, Yankees	106	424	97	146	.344
Manush, Senators	104	437	85	148	.339

Home run leaders: Foxx, Athletics, 42; Klein, Phillies, 32; Ruth, Yankees, 31; Simmons, Athletics, 26; Gehrig, Yankees, 26; Averill, Indians, 26.

DUNCAN SOFTBALL

DUNCAN, Aug. 8.—Duncan Maple Leafs defeated Ladysmith softballers at the Agricultural Grounds last evening by a score of 12-11 in a ten-inning match.

Cardinals Take Twin Display From Phillies

World Champions Give Phils' Pennant Hopes Jolt by Double Setback—Washington Senators Defeat Cleveland Indians by 7-6 Score

NATIONAL LEAGUE

PHILADELPHIA, Aug. 8.—The Phillies' pennant hopes were given another jolt today when they dropped two games to St. Louis Cardinals for their fourth successive defeat. The world champions won the opener 7 to 6 and then took the nightcap 6 to 4 in eleven innings.

Two three-run rallies, one in the eighth and the other in the ninth, wiped out a 6 to 1 lead established by the Phillies in the seventh to give the Cards the first game. Jimmy Collins' eighteenth home run with Jim Bottomley on base in the eleventh provided the winning margin in the second encounter.

First game—	R	H	E
St. Louis	7	12	1
Philadelphia	6	5	2

Batteries—Johnson, Carleton and Mancuso; Hansen, P. Collins, J. Elliott, Berley and V. Davis.

Second game—	R	H	E
St. Louis	6	12	2
Philadelphia	4	8	3

Batteries—Derringer and Marcus; J. Elliott, Collins and Davis.

Only games scheduled.

AMERICAN LEAGUE

CLEVELAND, Aug. 8. — Slipshod work afield cost the Indians their first defeat in their last seven starts today, Washington scoring a 7 to 6 victory on only five hits. The defeat sent Cleveland back to third place, a half game behind the idle Philadelphia Athletics.

Monte Weaver got credit for his eighteenth victory of the season against five defeats although the tribe batted him out of the box in an eighth-inning rally that fell just one run short of tying the score.

	R	H	E
Washington	7	5	1
Cleveland	6	12	3

Batteries—Weaver, Crowder and Berg; Hildebrand, Connally, Brown and Sewell, Myatt.

Boston at Detroit, postponed, wet grounds. Two games scheduled.

SUNDAY'S RESULTS

American League

Detroit 3, Boston 1.
Philadelphia 1-1, Chicago, 3-0.
Cleveland 7-6, Washington 4-2.
New York 11-9, St. Louis 5-4.

National League

Chicago 8-1, New York 2-8.
Cincinnati 1-9, Brooklyn 6-5.
Boston 2-7, Pittsburgh 1-6.
Only games scheduled.

Coast League

Seattle 4-1, Mission 3-3. (First game ten innings, second game seven innings.)
Sacramento 8-2, Hollywood 8-1.
San Francisco 11-1, Oakland 1-0. (Second game seven innings).
Portland 12-1, Los Angeles 4-5. (Second game seven innings).

International League

Jersey City 6-1, Toronto 3-0.
Albany 7, Buffalo 6.
Montreal 2, Baltimore 1.
Rochester 3-3, Newark 4-2.

Brazilian Water Polo Team Barred From Olympic Sports

SWIMMING STADIUM, LOS ANGELES, Aug. 8 (AP).—Brazil's water polo team was disqualified from further participation in the championships of the tenth Olympiad here late today following their massed attack on Bela Komjadi, who had refereed their match with Germany.

At the same time L. da Silva, goalie; Serpa, left back; and Branco, a reserve, were barred from further participation in the swimming events of the games.

Canadian Swimmer Reaches Semis in Free-Style Event

Walter Spence Makes Semi-Final Round in 400-Metre Race—Alfie Phillips Fourth in Diving —Stott Eleventh—Burrows Fails to Place

By ELMER DULMAGE
Canadian Press Staff Writer.

OLYMPIC STADIUM, LOS ANGELES, Aug. 8.—The Olympic Games had taken to the water today in search of more records to break, swimmers, divers and water poloists holding forth before thousands at the Los Angeles outdoor swimming stadium, while oarsmen prepared to get going on the morrow.

A crowd of ten thousand watched tow-headed Mickey Riley Galitzen, of the United States, win the men's springboard diving title this morning. As many witnessed the triumph in the women's 100-metre free style this afternoon of Helene Madison, Seattle's great swimmer.

Alfred Phillips, of Toronto, was fourth in the diving competition. Walter Spence, veteran British Guianan, was the only Canadian swimmer able to reach the semi-finals of the 100-metre free style for men in the preliminary heats this afternoon, and the Montrealer only got in because his time of 5 minutes and 10 seconds was faster than any other third-place winner. Art Stott, Victoria, was eleventh in the diving.

Spence was third to Boy Charlton, of Australia, who won in 4:59 4-5, with P. Costili, of Italy, second. Spence led for more than half the distance but could not hold the margin over the pair, who finished strong.

GEORGE BURROWS UNPLACED

George Burrows, of Vancouver, was third in his heat, but his time was 5:28 9-10, and only one third-place man could be given semi-final rating. T. Yokoynma, of Japan, won this race in 4:53 1-5, breaking the Olympic record, and J. Gilhula, United States, was second.

The third Canadian, George Larsen, of Hamilton, was eliminated with a time of 5:20 2-5. He took third in his heat to Noel Ryan, of Australia, and T. Oyokota, of Japan.

The largest crowd of these Olympic Games will gather tomorrow afternoon at Long Beach for the first races of the rowing programme. Officials believe at least 100,000 will swarm along the side of the specially built salt water basin beside Los Angeles harbor tomorrow, and that perhaps 300,000 will be present Wednesday, when the eight-oared crews run off their first heats.

JOE WRIGHT TO RACE

Joe Wright, Jr., of Toronto, former Diamond Sculls winner, is the only Canadian slated for competition tomorrow, the other three boats getting their first call the following day. In the first heat of the singles sculls, Joe meets Dick Southwood, of Great Britain, and Guillermo Douglas, of Uruguay.

Victory tomorrow for the black-haired son of Joe Wright, Sr., famous rowing coach, who has carefully brought the Toronto star to peak form for the Olympics, would place young Joe in the singles final. If he loses he must win in the second round against other beaten scullers to make the final.

Bobby Pearce, giant Australian and defending champion, clashes with Bill Miller, of the United States, and Herbert Buthz, of Germany, the present Diamond Sculls champion, in the other heat tomorrow.

Pearce, who has lived at Hamilton, Ont., ever since the British Empire Games in 1930, is overwhelmingly favorite to retain the title.

Heats of the feature rowing event, the eight-oared race, are to be run Wednesday, with Canada meeting the United States, Germany and New Zealand in the second heat. Experts believe the crew that captures this heat will come through with victory in the final Friday.

But they are undecided whether Hamilton Leanders, representing Canada, or California's Golden Bears, rowing for the United States, should win the heat. Germany and New Zealand are considered decidedly dangerous threats, but the real race should be between the Americans and the Canadians.

VANCOUVER PAIR FAVORED

Noel de Mille and Ned Pratt, of Vancouver, young men without the broad shoulders and sturdy forms common to oarsmen, have been installed favorites to win the double sculls. In their first heat Wednesday the British Columbians meet pairs from Brazil and Italy. Germany and the United States will contest the other heat.

Workouts of the Vancouver boys have been impressive in the eyes of observers, who consider De Mille and Pratt the best sprinters over the Olympic 2,000-metre distance entered.

Halifax Mic Macs, representing the Dominion in fours without coxswain event, finished strenuous training today under Coach Bob Fitzpatrick, and come out Wednesday to race Italy in the first heat. They are expected to win and qualify for the final.

In the other heat, crews from the United States, Germany and Great Britain race.

Mic Macs have worked hard to improve their steering, which nearly cost them their trip to the Games, and are rated one of the best crews in the race.

At noon tomorrow, eighty-six of the best amateur boxers in the world start out along a trail that will lead eight of them to championship trophies. Seven Canadians are among the fighting men from more than a score of countries.

Jackie Callura, seventeen-year-old midget from Hamilton, is "going some place" in the flyweight division, in the opinion of many experts who have watched the little Easterner train, and more than a few votes have been cast for Horace (Lefty) Gwynne, of Toronto, hard-hitting bantam.

Other members of the Canadian team are Johnny Keller, of Montreal, feather; Tony Mancici, of Montreal, welter; Frank Genovese, of Toronto, lightweight; Larry Lavoie, of Edmonton, middle, and George Maughan, of McGill, heavy.

ARMADALE CLUB'S NET MEET OPENS

Armadale Lawn Tennis Club players got away to a good start in the club handicap tournament on Saturday. Play will continue during the week, with finals next Saturday. The event promises to be full of interest, as there is an unusually large entry list.

Results follow:

Mixed Doubles

Mr. and Mrs. Fisher (minus ½15) defeated Miss Sherwood and Lawson (plus 15), 6-4, 6-0.

Miss Pease and Holman (minus ½15) defeated Miss Aldridge and Clack (scratch), 6-4, 7-5.

Miss Gordon and Campbell (plus ½15) defeated Mrs. Nickson and Molesworth (plus ½15), 6-4, 6-3.

Miss E. Lawson and Walker (plus 15) defeated Miss Gordon and Campbell (plus ½15), 6-3, 5-7, 6-2.

Miss E. Lawson and Walker (plus 15) defeated Miss J. Lawson and Philip (plus 15), 6-1, 6-4.

Women's Doubles

Mrs. Fisher and Miss Aldridge (scratch) defeated Mrs. Gann and Miss J. Lawson (plus ½15), 7-5, 6-3.

Men's Doubles

Griffith and Holman (minus 15) defeated Walker and Philip (plus ½30), 7-5, 6-3.

Swayne and Molesworth (plus ½15) defeated Campbell and Lawson (plus 15), 6-3, 6-3.

How They Stand

AMERICAN LEAGUE

	W.	L.	Pct.
New York	73	35	.676
Cleveland	64	44	.598
Philadelphia	65	46	.586
Washington	60	49	.550
Detroit	54	49	.524
St. Louis	50	58	.463
Chicago	36	68	.346
Boston	26	79	.248

NATIONAL LEAGUE

	W.	L.	Pct.
Pittsburgh	59	47	.557
Chicago	57	48	.543
Boston	56	52	.519
Philadelphia	56	53	.514
Brooklyn	54	53	.505
New York	50	55	.476
St. Louis	49	56	.467
Cincinnati	47	65	.420

INTERNATIONAL LEAGUE

	W.	L.	Pct.
Newark	74	44	.627
Buffalo	65	52	.556
Baltimore	65	53	.551
Montreal	62	52	.544
Rochester	64	57	.529
Albany	52	66	.411
Jersey City	53	71	.427
Toronto	39	79	.331

COAST LEAGUE

	W.	L.	Pct.
Portland	76	54	.585
Hollywood	72	57	.558
Los Angeles	71	58	.550
San Francisco	68	59	.535
Seattle	62	67	.481
Sacramento	61	69	.460
Oakland	56	74	.431
Mission	51	78	.395

Piano Bargains

Practice	$60.00
Mason & Risch	$95.00
Whaley Royce	$125.00
Leyland	$140.00
Heintzman	$195.00

Pay Only $10.00 Cash

KENT'S
Estd. 1862
641 Yates St. Phone E 6013

U.S. LACROSSE TEAM DEFEATS LEAFS BY 5-4

Interrupted Game Ends in Favor of Johns Hopkins College Side

OLYMPIC STADIUM, LOS ANGELES, Aug. 8.—The United States yesterday defeated Canada, 5 to 4, in the first of a series of three demonstration lacrosse games, a part of the Olympic Games programme. The game was interrupted late in the second half by the finish of the marathon.

The Johns Hopkins lads finished strong to win, the score at the half was 2 to 2, but the Baltimore boys scored three goals in quick succession in the second half.

Zabala's appearance cut short a Canadian rally that seemed on the verge of succeeding. Jack Harrison and Bob Wallace had just finished banging in quick goals to put the all-star Canadian team only one goal in arrears.

U.S. OPENS SCORE

Joe Guild put United States in front three minutes after the start, beating Goalie Frank Hawkins from close range after a pretty four-man attack. Rohmer tied the count a minute later, and Wallace shot Canada into the lead, scoring on a pass from Red Fraser. Just before half-time, "Cabbage" Darrell, outstanding American ace, got his team back on even terms.

The Canuck defence faltered early in the second half, and Hawkins was pelted with shots. In quick succession John Kelly, Darrell and Turnbull scored on the little Canadian net minder. Hawkins made several spectacular saves to stave off more scores. The game's abrupt end came after Harrison and Wallace had brought the count to 5 to 4.

The teams follow:

Canada—Hawkins, Buckingham, Mercer, Bergin, Gifford, B. Fraser, Worthy, McEvoy, Wallace, Rohmer, Gair, Harrison. Subs: Baker, Calbrick, McQuarrie, Paguin, Russell, Spring, J. Fraser, Pellitier.

United States—Stude, Merriken, Reynolds, Yearly, Weitzel, Lang, Packard, Darrell, Turnbull, Guild, Stone and D. Kelly. Subs: McDorman, Beeler, J. Kelly, Knlep and Stone.

Hasenfratz Bros. Win Trophies at Colwood Meeting

The last trophy shoot of the Victoria Gun Club was held at Colwood on Sunday. C. Hasenfratz shot off with J. Wenger to win the finals of The Colonist Cup by breaking 22 out of 25 clays, both shoots having had an equal number of "legs" on the cup for the season.

Herman Hasenfratz turned in a "straight string" of 25 in the Dominion Trophy, winning the finals for this season and also annexing the trophy for good, as this is the third year he has come out winner.

E. Hasenfratz won the finals of the Wenger "Doubles" Trophy with a 16, having won the greatest number of "legs" on same during the season.

R. Wilson, A. Wright, C. Eve, Tanner, Murphy, Russel and Nutting turned in some fine scores in the ten-bird practice events.

	Yds. H'cap	Col. C. 25 Bs.	Dom. T. 25 Bs. H'cap	Dbs. 24 Bs. Scr.
E. Hasenfratz	20	21	23	16
J. Wenger	20	22	22	17
E. Wilson	18	18	23	12
F. Cross	18	22	20	11
H. Hasenfratz	18	23	18	8

W. & J. WILSON
Men's and Boys' Clothes
Jaeger Woollens—Burberry Coats
Established 1862
1217 Government Street Phone G 5613

COATES Plymouth DRY GIN
Exceptionally good for Collins or Cocktails
"The Gin with the Distinctive Flavor"
Established 1793
BOTTLED IN PLYMOUTH, ENGLAND

This advertisement is not published or displayed by the Liquor Control Board or by the Government of British Columbia

FINANCE - COMMERCE - MARKETS

Security Prices Close Higher at New York Mart

NEW YORK, Aug. 8 (AP).—Financial markets refused to swerve from recently charted courses today. Rather, they set additional sail, catching a wind that at times approached gale proportions.

Stocks, far from intimidated by last week's record, soared upward in a turnover of 5,544,380 shares, the largest since October, 1930, when the market was taking the opposite direction.

Shares closed well under their highs, but net gains of many leaders ranged from 1 to 6 points. At the best they were up, roughly, 2 to 8, with strength once more well distributed. Although motors, utilities and rails showed prominently, cotton fell back from its top, holding more than $4 a bale of its extreme rise.

Realizing sales surged through the stock list at intervals, but not until the last hour did they cut much of a dent. Then American Telephone dropped from 114 1-4 to a closing of 110 1-4, making the net gain 2 1-4. Union Pacific more than halved a 7-point advance. Santa Fe, which had been up 8, closed 6 1-8 to the good. United States Steel touched 44 3-8, or about 3 points up, and cut its gain to a fraction. Case took a 5 1-2 point sally and was a point net higher. International Harvester, Air Reduction and Loew's closed lower. A large number of leading industrials, rails and utilities held 1 to about 3 points of better advances.

Bonds took a whirl with the fast-moving stock market, when a flood of last-minute buying orders resulted in one of the most active sessions since last April. Sales totaled $14,698,000 and the average for sixty corporate loans advanced nine-tenths of a point.

Among the rails, the day's heaviest trading took place in Nickel Plate 6's, which jumped 3 1-2 points.

Western Union led the utilities with advances up to 7 1-2 points.

There was a heavy turnover of Armour & Company bonds at gains of more than 2 points.

Foreign obligations were quiet but firm. The Argentine rallied and strength was shown by bonds of Brazil, Colombia, Dominican Republic and Dutch West Indies. British and foreign issues were steady.

The United States Government department was firm but generally featureless.

(Logan & Bryan)
(All Fractions in Eighths)

	High	Low	Close
ELECTRICAL AND MANUFACTURING			
Allis Chalmers Mfg.	12-3	11-4	12-1
Amn. Brown Boveri	2	..	2
Elec. Auto Lite	18-6	16-5	17-4
El. Storage Batt.	26-5	..	25-5
Foster Wheeler	11-6	10-1	11
General Electric	30-2	18-2	19-1
Int. Combus Engr.	1-1	0-7	1-1
Westinghouse El.	37-2	32-5	24-6
Elec. Bond & Share	17-1	15-4	17-1
MISCELLANEOUS AND MANUFACTURING			
Amn. Can Company	58	49-2	51-2
Amn. Ice	39-4	29	39-2
Bendix	10-4	6-2	9-4
Burroughs Adding	10-3	9-4	10
Case Threshing	54-2	47-4	50-2
Congoleum Nairn	10-3	..	10-3
Continental Can.	31-7	29	29-3
Curtiss-Wright	1-5	1-4	1-4
Dupont de Nemours	41-3	36-2	38-2
Eastman Kodak	67	58-4	63
Gillette	19-3	17-3	17-4
Gold Dust	17-2	15-2	16-4
Int. Harvester	39-3	26-2	36-4
Natl. Cash Register	11-6	10-7	11-4
Nor Ama Av	3-7	3-6	3-5
Pullman	21-4	20-6	21-4
Radio Corpn. of Amn.	8-3	7-3	7-5
Remington-Rand	3-4	2-2	3-3
Simmons Co.	8-3	7-2	9-3
Underwood Type	16-4	..	18-4
United Aircraft	14-7	13-2	13-6
Worthington Pump	19-5	17-4	17-4
RAILS			
Atchison	46-2	40	46-4
Atlantic Coast	21-4	20-4	21-4
Balt. & Ohio	12-7	10-4	13-3
Canadian Pacific	15-6	14-2	14-4
Ches. & Ohio	18-7	17-5	16-6
Chicago & Northwest	7	5-4	6-5
Chicago Gt. West	3-1	..	3-1
C., M. & St. Paul	2	1-5	2
Chicago Rock Island	6	..	6
Del. & Hudson	65-2	80-4	65-2
Del., Lack. & West	19-5	17-4	18
Erie	6-2	6	6-3
Gt. Northern pfd.	16	12-4	14-7
Ill. Central	12-4	10-3	12-2
Lehigh Valley	11-4	8-3	14-1
Mo., K. & Texas	4-7	4-5	4-7
Missouri Pacific	4-5	4	4-6
Missouri Pacific pfd.	8	8-2	9
N.Y. Central	23-5	19-3	20-4
N.Y., New Haven & H.	16-5	15	15
Norfolk & West	86	.	86
Northern Pacific	19	14-6	19
Pennsylvania R.R.	17-1	13-7	14-6
St. Louis San Fran.	1-7	..	1-7
Southern Pacific	20-4	15-5	18
Southern Ry.	8-4	6-2	7-5
Union Pacific	70	58-4	66
Wabash	3-5	2-4	3-5
STEEL AND IRON			
Amn. Car & Foundry	12-7	10-5	13-7
Amn. Locomotive	10	9-1	10
Amn. Steel Fdy.	8-2	..	8-3
Baldwin Loco	7-2	7-2	7-3
Bethlehem Steel	20-4	18-4	18-4
Byers (AM) Co.	16-4	14	16
Colo. Fuel & Iron	8-7	.	8-7
Crucible Steel	15-9	..	13-6
Gen. Ry. Signal	17-4	16-6	17-4
General Tank	17-5	16-1	16-7
Gulf States Steel	9	.	9
Rep. Iron & Steel	6-6	8	6-6
U.S. Cast Iron Pipe	11-7	11	11-7
U.S. Steel	44	40-2	41-5
Vanadium	15-7	12-4	14-1
Westing. Air Brake	16-1	14-4	16-1
AUTOMOBILE AND ACCESSORIES			
Auburn	81	70-4	74-4
Briggs	6	5-1	6-5
Checker Cab	4-7	4-4	4-7
Chrysler	13-3	10-5	11-7
General Motor	18-7	14-3	15-5
Graham-Paige	2-4	2-1	2-4
Hudson	7-5	6-1	7-4
Hupp.	3-2	2-6	3-2
Mack Truck	19-2	16-6	17-4
Mullins Body	9-6	9-4	9-5
Nash	16	14	15
Packard	3-3	2	3-3
Stewart-Warner	5-4	4-4	5
Studebaker	6-3	5-6	9-2
Timken Roller	18-5	15	16
White	11-4	..	11-4
Willys-Overland	1-5	1-4	1-5
Yellow Truck	4-2	3-5	4-1
TIRES AND RUBBER			
Goodrich	6-4	5-3	6-4
Goodyear	17-4	13-5	17-1
Kelly-Springfield	1-6	1-3	1-6
U.S. Rubber	5-2	4-6	5-3
PUBLIC UTILITY			
Amn. Foreign Power	6-2	5-4	5-7
Amn. Power & Light	7-4	6-5	7-3
Amn. Tel. & Tel.	114-3	106-5	110-2
Amn. Waterworks	24	22	23-3
Brook. Man.	23-4	33	33-4
Columbia Gas	14	11-5	13-5
Consol Gas, N.Y.	56-2	51-6	54-5
Elec. Power & Lite	6-7	8	6-5
Inter. Tel. & Tel.	9-2	8-3	8-5
Louisville Gas	18-6	15	18-6
North American	29-4	26-6	37-4
Pacific Gas & Elec.	38-5	37	28-4
Public Service	47-4	42-5	45-4
So. Cal. Edison	26	..	25
Stand. Gas & Elec.	18-2	16-1	17
Stone & Webster	10-2	8-2	10-3
United Corpn.	8-5	7-6	8-2
Util. Power & Lt. "A"	4-2	4	4-2
Western Union	28-5	22-6	25
FOOD PRODUCTS			
Amn. Sugar	27-2	..	27-2
Borden Co.	21-6	28-7	20-3
Canada Dry	13-4	11-2	12-2
Coca Cola	100-3	94	98
Corn Products	41-7	41	41-7
Cuban Amn. Sugar	2	1-7	1-7
Gen. Foods	30-2	36-2	28-4
Gt. West Sugar	7-1	..	7-1
Loose Wiles Biscuits	26-5	24-1	36-5
National Biscuit	40-4	35-4	39-6
Natl. Dairy Prod.	23-4	21-5	32-2
Safeway Stores	48-6	46-3	47-6
Standard Brands	15-4	13-6	14-7
United Fruit	25-6	33-4	25-6
White Rock	13-4	..	12-4
APPAREL			
American Woolen	5-3	5	5
Brown Shoe	23-4	..	32-4
Endicott Johnson	37-2	..	37-2
Julius Kayser	6-4	..	6-4
Real Silk Hosiery	8	5-1	8
U.S. Leather "A"	6-7	6-6	6-7
RETAIL TRADE			
Drug, Inc.	42-4	40-4	41-4
S. S. Kresge Co.	10-7	10-1	10-7
Kreuger Toll	0-1	..	0-1
Montgomery Ward	13-2	11-3	11-5
Sears Roebuck	24-7	33	32
F. W. Woolworth	36-2	24-2	35
TOBACCOS			
Amn. Tobacco "B"	81-6	77-4	78-6
Liggett Meyers "B"	58-3	57	68-3
Lorillard	16-5	15-8	16-3
Reynolds Tobacco "B"	25	23-5	24-1
MISCELLANEOUS			
Fox Film "A"	3-2	3-3	3-2
General Asphalt	11-3	..	11-3
Intl. Cement	11	10-6	10-6
Johns-Manville	32-4	19	20-4
Loews	38-6	37	37-3
Otis Elevator	16-6	15-5	16-5
Paramount Famous	6	4-4	5
Radio-Keith-Orph.	4-2	4	4
Texas Pacific Land	6-3	5-7	6-3
Trans-America	5	4-6	4-7
U.S. Realty	5-4	..	5-4
Warner Bros.	2-6	2-4	2-5
Amn. Intl.	8-3	7-2	7-4
CHEMICAL			
Air Reduction	54	49-4	51-3
Allied Chemical	61	76-4	76-4
Columbia Carbon	32	28-4	30
Com. Solvents	8-5	7-6	8-2
Davison Chem.	2-6	..	3-6
Freeport, Texas	18-5	19	18
Lambert	29-5	28-4	39-5
Lehn & Fink	17	..	17
Liquid Carbonic	18-5	18	18
Mathieson Alkali	16-2	14-1	16-2
Natl. Distillers	32	31-7	22
Texas Gulf Sulphur	20-2	18-4	20-3
Union Carbide	36-7	33-6	35-2
U.S. Ind. Alcohol	26-7	24-7	25-6
OIL AND REFINING			
Amerada	17-6	17-4	17-5
Atlantic Ref.	17-6	17	17
Barnsdall	5-9	5-2	5-6
Contl. Oil	7-1	..	7-1
Houston Oil	19	17	17
Mid. Contl. Pete	7-7	7	7
Phillips Petro	7-1	6-3	6-6
Pure Oil	9-4	..	5-4
Richfield Oil	0-6	..	0-6
Shell Union Oil	7	6-6	6-6
Sinclair Cons. Oil	8	7-5	7-6
Stand. Oil. Cal.	38-3	27	27
Stand. Oil. N.J.	36-5	34-5	35-3
Socony	11-1	10-7	11
Texas Corpn.	16-2	15	16-1
Texas Pacific Coal	3-6	..	3-6
Union Oil. Cal.	12-2	12-7	13-3
MINING AND SMELTING			
Alaska Juneau	10-5	10-4	10-4
Amn. Metal	4-5	..	4-5
Amn. Smelting	16-2	14-6	15
Anaconda Copper	10-1	9-3	10
Cerro De Pasco	10-5	9-2	10
Dome	10	..	10
Howe Sound	8-6	..	8-6
Intl. Nickel	8-7	8-1	8-3
Kennecott	11-2	10-3	10-4
McKeesport Tin	47	42-4	47
Nevada Cons.	5-4	..	5-4
Noranda	16-4	16	16-4
Phelps Dodge	7-4	..	7-4
St. Joe Lead	9-1	..	9-1
U.S. Smelting	17-4	16-6	17-4
Amn. Aluminum	60	55-4	60

BANK OF MONTREAL
Established 1817
DIVIDEND No. 277

NOTICE is hereby given that a DIVIDEND of TWO AND ONE HALF per cent., upon the paid up Capital Stock of this Institution has been declared for the current quarter, payable on and after THURSDAY, the FIRST day of SEPTEMBER next, to Shareholders of record at close of business on 30th July, 1932.

By Order of the Board,
W. A. BOG, General Manager
JACKSON DODDS, General Manager
Montreal, 19th July, 1932.

FOREIGN EXCHANGE

NEW YORK, Aug. 8 (AP).—Foreign exchanges firm. Great Britain in dollars, others in cents.

France—Demand 3.91 11-16; cables 3.91¾.
Italy—Demand 5.10½; cables 5.11.
Demand:
Belgium—13.87¼.
Germany—23.78.
Holland—40.24.
Norway—17.24.
Sweden—17.83.
Denmark—19.84.
Switzerland—19.47¾.
Spain—8.13.
Portugal—3.14.
*Greece—.64½.
*Poland—2.96¼.
*Austria—14.00.
*Jugoslavia—1.78.
Rumania—.59¾.
Argentina—35.78.
*Brazil—7.58.
Tokio—28.24.
Shanghai—28.75.
Montreal—87.68¾.
Mexico City (silver peso)—39.80.
*Nominal rate.

STERLING EXCHANGE

NEW YORK, Aug. 8 (AP).—Demand 3.46⅞; cables 3.46⅛; sixty-day bills 3.44 5-16.

MINES AND OILS STILL CLIMBING

Activity at Vancouver Market Increases as Broad List Shows Advances

VANCOUVER, Aug. 8 (CP).—Trading on the Vancouver Stock Exchange was very active today, and the majority of issues again showed improvement.

Royalite advanced 50 cents to close at 5.75; Pend Oreille was up 10 cents at 80 cents; Premier Gold and Ventures each gained 3 points at 65 and 58 cents, respectively, and C. & E. Corporation and Porter-Idaho showed gains of 2 cents at 32 and 7 cents, respectively. Metaline metals closed at 5, Sterling at 11 and Freeholds at 5 cents, all up 1 cent.

C.P.R. sold at 17.75, 25 cents above Saturday's close, but dropped again to close at 16, a loss of 1.50. Imperial Oil also sold higher at 11.50 and dropped at the close to finish 75 cents below the previous close at 10.50 bid. International Nickel gained 20 cents, closing at 9.20.

Mercury gained 3-4 cent at 8 1-4 cents, and Noble Five was up 5-8 cent at 4 1-8 cents. Issues that gained 1-2 cent were: A.P. Consolidated at 6 1-2, Grandview at 4 1-2, Sherritt-Gordon at 40 and Mayland at 9 cents.

Bridge River Consolidated and Crow's Nest both lost 1-4 cent at 7 3-4 and 1 cent, respectively.

MORNING SALES

Oils
A.P. Consolidated—1,000 at .06.
C. & E. Corporation—1,500 at .31.
Commonwealth—100 at .05.
Fabyan Pete—1,500 at .00⅝.
Freehold—200 at .05.
Home—100 at .30.
Imperial—10 at 11.50.
Mercury—500 at .09; 1,000 at .08½.
Mayland—1,000 at .10.
Sterling Pacific—1,500 at .12.

Mines
Beaver Silver—5,200 at .04.
Bluebird—7,000 at .02.
Bridge River Con.—500 at .07¾; 1,000 at .09.
Cork Province—1,500 at .01¼.
Georgia River—5,000 at .03¼; 6,000 at .03⅛; 300 at .02½.
Grandview—2,000 at .04½; 1,000 at .05.
Inter. Nickel—500 at 9.50.
Kootenay Florence—500 at .01.
Kootenay King—1,000 at .00½.
Lorna Gold—1,000 at .09½; 600 at .09; 100 at .09½.
Metaline Metals—1,000 at .04.
National Silver—11,500 at .02½.
Noble Five—11,000 at .04; 2,000 at .04⅛.
Nordon—500 at .07.
Pend Oreille—500 at .84; 1500 at .86; 800 at .88; 3,000 at .90.
Porter-Idaho—72 at .05; 1,000 at .07⅛.
Premier Borden—4,490 at .00⅝; 16,000 at .01.
Premier Gold—200 at .65½; 1,750 at .66; 525 at .66½; 200 at .69; 100 at .70.
Reno Gold—1,800 at .42; 100 at .43.
Royalite—30 at 5.50; 10 at 5.55; 30 at 5.75; 10 at 6.00.
Silvercrest—6,000 at .01⅝.
Sherritt-Gordon—700 at .41.
Snowflake—600 at .01½.
Ventures—500 at .56.
Whitewater—22,000 at .05.

Industrials
C.P.R.—40 at 17.76.

AFTERNOON SALES

Listed Oils
Amalgamated—6,000 at .03.

Unlisted Oils
Mercury—50 at .08; 1,000 at .08½.
Crow's Nest—6,000 at .01⅝.

Listed Mines
Georgia River—1,000 at .02¼.
Grandview—3,000 at .04⅝.
National Silver—4,000 at .02⅝; 1,000 at .03½.
Premier Border—2,000 at .01.
Premier Gold—1,000 at .66.
Reeves-McDonald—1,000 at .19.

Unlisted Mines
Inter. Nickel—10 at 9.75.
Lorne Gold—1,000 at .09; 200 at .09½.
Noble Five—5,000 at .04⅛; 5,000 at .04¼.
Porter-Idaho—2,000 at .07½.
Silvercrest—1,000 at .01⅝.
Whitewater—7,000 at .05; 2,000 at .05¼.

CURB EXCHANGE
Bluebird—2,000 at .02.
Cork Province—3,000 at .01.
Snowflake—5,000 at .01⅝; 1,000 at .02.

Stocks and Bonds

(A. E. AMES & CO., VICTORIA)

	Bid	Asked
Abitibi Power & Paper pfd.	2¾	..
Beatty Bros. com.	5¼	..
Beatty Bros. pfd.	48	..
Bell Telephone	90	93
Brazilian T.L. & P.	10⅝	10¾
B.A. Oil	..	11⅛
B.C. Power "A"	23	..
B.C. Power "B"	5	5½
Building Products "A"	13	16
Canadian Bakeries "A"	1¼	..
Can. Canners "B"	5⅝	..
Can. Cement pfd.	37	40
Canadian Hydro Electric	53½	..
Canadian Pacific	16⅝	16¾
Cockshutt Plow	6	7
Con. Smelters	69½	69¾
Cosmos Imp. com.	2½	..
Dominion Bridge	16⅜	19
Dominion Textile	54½	..
Ford of Canada "A"	9¼	9½
Goodyear Tire	65	..
Gypsum, Lime & Alab.	4	4½
Hamilton Bridge	4	..
Imperial Oil	10⅝	11
Imperial Tobacco	7¾	8¼
Inter. Nickel	9½	9⅝
Inter. Petroleum	12	12¼
Inter. Utilities "A"	4	..
Lake of the Woods com.	6½	8¾
Massey-Harris com.	6¼	5¾
McColl-Frontenac	10¾	10⅞
Montreal Power	34½	34¾
Nat Breweries	19½	16¾
Ogilvie Flour	135	130
Ottawa L., H. & P.	83	..
Page-Hersey Tubes	53½	54
Power Corporation	10¼	10½
Quebec Power	13⅝	14
Riverside "A"	8¼	..
Service Station "A"	4¼	4½
Service Station pfd "A"	25	..
Shawinigan W. & P.	14	14¼
Sherwin-Williams	10	10
Steel of Canada com.	18½	18¾
Walker's G. & W.	4¾	9
Winnipeg Electric com.	2¾	3½

New York Curb

(Logan & Bryan)

	Close
Amn. Aluminum	60
Amn. Gas & Elec.	37½
Amn. Cyanamid "B"	4⅜
Amn. Superpower	3⅞
Ass'd Gas & Elec. "A"	2½
Cities Service	4½
Electric Bond & Share	17½
Electric Bond & Share pfd.	80⅝
Ford of Canada	9¼
Ford of England	3¼
Gulf Oil	27⅝
Hudson Bay Mng. & Smelting	2⅜
Humble Oil	50
Imperial Oil of Canada "C"	8⅝
Newmont Mining	13
Pennroad	2½
Salt Creek	4⅜
Standard Oil of Kentucky	14
Standard Oil of Ohio	27⅝
Swift & Co.	12½
United Founders Corpn.	1⅜

Montreal-Toronto Stock Quotations

(Logan & Bryan)
(All fractions in eighths)

	Bid
Abitibi Power	0-5
Alberta Pacific	8
Bell Telephone	90-4
B.C. Packing	1-2
Brazil	11
B.C. Power "A"	32-4
Can. Car Fdy.	5-5
Can. Cement	5
Can. Indl. Al. "A"	1-4
C.P.R.	16-5
Cockshutt Plow	6-7
Cons. M. & S.	71
Dominion Bridge	16-6
Dominion Glass	68
Dominion Textile	54-4
Famous Players	13
Int'l Nickel	9-4
Lake of Woods	6-4
Massey-Harris	5-2
Montreal Power	24-4
Natl. Steel Car	17
Power Corpn.	10-3
Quebec Power	14
Shawinigan	13-7
Steel of Canada	19-4
CURBS	
Associated Breweries	4-9
B.A. Oil	11
Canada Dredge	13-4
Dryden Paper	1-4
Imperial Oil	10-7
Imperial Tobacco, Can.	8-2
Intl. Petrol.	12-2
McColl-Frontenac	10-6
Noranda	18.80
Page-Hersey	53
Walker-Good	4-6
UTILITIES	
Intl. Util. "A"	4
BANKS	
Imperial	127
Nova Scotia	245
Royal	163
Toronto	131

A highway is being constructed between the Red Sea and Sanaa, capital of the Yemen, in Arabia.

WHEAT PRICES MOVE HIGHER

All Futures Gain Three-Quarter Cent at Winnipeg Market

WINNIPEG, Aug. 8 (CP).—Continuing its climb in a very erratic market on the Grain Exchange here, today, wheat rose 3-4 cent in all futures, October topping a new high close for the month at 61 3-4, December closing at 63 1-8, and May at 67 1-2.

A fairly good pit trade was in progress most of the morning, but export business did not figure in the operations, and the bulk of the transactions were of a local character with a little outside interest showing up from time to time.

There was evidence of hedging pressure, and offerings appeared to come chiefly from traders taking profits.

Apart from a continued demand from mills for No. 3 Northern at spreads about 1-4 cent better than Saturday's closing differences, demand for the various grades of cash wheat was slow. Demand for practically all cash coarse grains was indifferent, and pit trade was mostly routine in character.

(Logan & Bryan)

	Open	High	Low	Close
Wheat—				
December	62½	63⅛	61⅝	63⅛
May	67	67⅝	66⅛	67½
October	61¼	63⅛	60⅝	61⅝
Oats—				
December	38⅝	38⅞	38¼	26⅝
October	28⅝	30	29⅝	29⅝
Rye—				
October	37½	38	37	36
December	38⅝	39⅝	28⅝	39⅝
Barley—				
October	34	34⅛	33⅝	24⅛
Flax—				
December	76½	77¼	75½	76½
October	74½	75½	74	74½

CASH GRAIN

Wheat—1 H. 81; 1 N. 69⅝; 2 N. 57; 3 N. 58⅝; 4, 54; 5, 49⅝; 6, 42⅝; feed, 40⅝; 1 AD, 63⅝; 3, 56⅝; 2, 46⅝; 4, 44⅝.

Oats—2 CW, 34⅝; 3 CW, 31⅝; extra 1 feed, 21⅝; 1 feed, 39⅝; 3 feed, 26⅝; rejected, 23⅝; track, 23⅝.

Rye—1 CW, 36⅛; 2, 38⅛; 3, 34⅛; rejected 2 CW, 22⅝; rejected, 20⅝; track, 38⅛.

Barley—2 CW, 28; 4 CW, 32¼; 5, 30⅝; 6, 36⅝; track, 34⅛.

Flax—1 NWC, 73; 3 66; 2, 66½; rejected, 56½; track, 73.

Retail Market

Vegetables—Greens	
Lettuce	.05
Cauliflowers, each .15, .30 and	.25
Spinach, per lb.	.06
Cabbage, per lb.	.03
Celery, each	.10
And 3 for	.15
Beans, 3 lbs. for	.25
Root Vegetables	
Carrots, 3 bunches for	.05
Turnips, per lb.	.05
Beets, 3 lbs.	.05
Onions, per lb.	.05
Potatoes, per lb. .01 and	.02
Fruits	
Oranges, Australian .29 to	.60
Oranges, California .17 to	.75
Apples, Gravensteins, 2 lbs.	.25
Bananas, per doz. .35 to	.50
Lemons, per doz. .22 to	.45
Grapefruit, each	.06
And 2 for	.35
Peaches, per doz. .30 to	.50
Pears, per doz. .30 to	.50
Plums, 2 lbs.	.25
Watermelons, per lb. .04 to	.05
Honeydews, each	.20
Grapes, per lb.	.15
Cantaloupes, each .10 to	.15
Local Fruits	
Apples, per lb. .04 to	.06
Cherries, per basket	.35
Cherries, Okanagan, per lb.	.15
Tomatoes, Okanagan, per lb. .05 to	.10
Tomatoes, hothouse, per lb. .05 to	.15
Cucumbers, each .05 to	.10
Apricots, per box	1.30
Raspberries, per basket	.10
Loganberries, per basket	.05
Blackberries, per basket	.10
Cheese	
English Stilton, lb.	.85
Imported Roquefort, lb.	.60
Finest Ontario Mild, lb.	.25
Gorgonzola, lb.	.60
Swiss Gruyere, in portions, box	.40
Finest Ontario, Matured, lb.	.45
Edam Dutch Cheese, lb.	.43
Gouda Cheese, lb.	.45
Flour, pastry, 49's	1.65
Flour, all standard brands, 49's	1.40
Eagle Brand Camembert, lb.	.65
Circle Brand Breakfast Cheese	.40
Kraft, lb.	.30
Goldenloaf	.30
Fish	
Local Halibut, lb.	.10
Fresh Oolichans	.10
White Salmon, lb.	.10
Soles, 2 lbs	.25
Red Salmon, lb.	.15
Kippered Salmon, lb.	.18
Local Cured Black Cod	.25
Large Eastern Kippers, each	.10
Skate	.10
Smoked Red Salmon	.23
Smoked Oolichans, lb.	.15
English Kippers, pair	.25
Local Kippers	.15
2 for	.25
Fresh Cod	.08
Fresh Smelts	.20
Ladysmith Oysters, half pint	.25
Crab .15 to	.25
Dairy Produce and Eggs	
Eggs—	
Fresh Extras, doz.	.26
Firsts, doz.	.24
Butter—	
Brookfield, lb.	.27
Shamrock, lb.	.27
Cowichan Creamery, lb.	.30
Handypats, lb.	.37
Saltspring Island, lb.	.26
Our Own Brand, lb.	.27
Comox, lb.	.30
Hams and Bacon	
Ham, lb. .30 to	.35
Bacon, lb. .15 to	.25
Fresh Meats	
Pork—	
Trimmed Loins, lb.	.17
Shoulder Roasts, lb. .13½ and	.15
Legs, lb	.18
Side Pork lb .13½ to	.15
Pork Sausage, lb. .15 to	.20
Spring Lamb—	
Legs	.33
Loin	.35
Shoulder, lb.	.20
Lamb Stew, lb	.12½
Yearling Lamb—	
Legs	.32
Loin	.35
Shoulder	.20
Racks	.25
Stew	.12½
No. 1 Beef—	
Sirloin Steak, lb.	.30
Sirloin Roast, lb. .25 to	.30
Round Steak, lb. .23,	.25
Pot Roasts, lb. .10 to	.15
Rump Roasts, lb. .23 to	.25
Shoulder Steaks, lb.	.12½
Prime Ribs, lb.	.19
Briskets .08 to	.10
Nuts	
Walnuts, lb. .30 to	.40
Pecans, lb.	.40
Mixed, lb .25 and	.35
Roasted Peanuts, lb	.15
Soft Shell Almonds, lb	.40
New Chestnuts, Japan, lb	.30
New Brazil, lb	.25

Silver Markets

LONDON, Aug. 8 (AP).—Bar silver, 1-8 lower at 17 1-2d.

AT NEW YORK

NEW YORK, Aug. 8.—Bar silver, 1-8 higher at 27 1-8.

Gains Continue to Outnumber Losses At Eastern Markets

MONTREAL, Aug. 8.—Montreal stock market was firm at the close today, a majority of issues registering gains over last week's closing prices. The local market followed the trend of Wall Street and closed somewhat under the best levels of the day.

C.P.R. closed at 16 3-4, down 1 1-2 points from Saturday. Weakness in this issue was caused by the uncertainty as to today's dividend action, and proved warranted as directors of the company announced after the market close that action had been deferred.

Brazilian was subject to some profit-taking and closed 1-4 lower at 10 3-4. Smelters was a strong spot and sold at 70 for a gain of 2 1-2. Nickel continued to display strength and closed at last week's high of 9 1-2, up 1-4.

Other closing prices included B.C. Power "A," up 1 1-2 at 24; Steel of Canada, up 1 at 19 1-2; and Bell Telephone, up 1 1-2 at 91 1-2.

Royal Bank of Canada was strong among the banks, closing at 167, up 5 points.

In the bond section, Montreal Power debentures furnished the only activity and sold at 39 3-4, up 1-4.

TORONTO STRONG EXCHANGE

TORONTO, Aug. 8.—Although the course of prices on the Toronto Stock Exchange was not uninterruptedly upward today, it closed with gains numbering 19, against twelve losses, with twenty-two issues unchanged. Volume rose to the highest level for this year. Today's aggregate turnover was 35,334 shares.

Greatest turnover was in International Nickel, which again came appreciably closer to its high for the year. It sold up to 9 7-8, eased off to close unchanged at 9 3-4. Sales amounted to 10,324 shares.

C.P.R. was again in buying demand, in spite of a certain amount of selling owing to dividend uncertainties. The issue sold as high as 17 3-4, but eased to close a full point lower with loss of 1 1-4 points.

Other members of the utility group fared variously. Bell gained 2 1-8, Brazilian closed at 10 7-8, off 1-2. There were also gains in the steel section, Page-Hersey gaining 2 1-2 to 53 1-2, and Steel of Canada up 1 to 20. Implement issues were firm and Building Products gained 1 to 14 1-2. Smelters was active and stronger, showing a gain of 1 at its close of 65.

In the oil section, Canadian Oils was off 1-4, preferred losing 3. British American was down 1-8 with over 2,000 shares traded, and Pete was off 3-8 at 11 7-8. McColl was off 1-2. Other changes included Canners connom, up 1 1-2 to 5; Dominion Stores was off 1; Walker common, up 1 1-8.

TORONTO MINING MARKET

TORONTO, Aug. 8.—Lower priced issues came in for some fairly heavy buying on the Standard Stock and Mining Exchange today and in the most active session of the year gains exceeded losses by 40 to 23. Volume swelled to 377,000 shares.

In the base metal section, Noranda ran into a light wave of profit-taking on last week's gains and closed 50 cents lower at $18.40, while International Nickel continued to forge ahead with a gain of 15 cents at $9.30. Hudson Bay jumped 20 cents to $2.85, with Nipissing up 10 cents at $1.10.

Gold shares followed a comparatively firm trend, although there was a slight reaction in McIntyre and Dome to $19 and $11.50, respectively. Lake Shore rose 20 cents, and Pend Oreille 10 3-4 cents.

Acme was firmer in the oil group, rising fractionaly to 15 3-4 cents, while Merland was of 1 at 13 cents. Olga dropped 2 cents to 21c.

(Logan & Bryan)

	Bid
Moss	30
Macassa	21½
Kirkdale	26
Dome	11.36
Eldorado	1.39
Intl. Nickel	9.25
Chem. Research	1.00
Falconbridge	1.10
Sherr. Gordon	39½
Sudbury	53
Ventures	58½
Amulet	16
Coast Copper	2.65
Hudson Bay	2.80
Hollinger	5.60
Lakeshore	29.75
Mining Corpn.	1.45
McIntyre	18.75
Nipissing	1.10
Noranda	16.40
Pioneer, B.C.	2.90
Premier Gold	65
Wright Hargreaves	3.01

London Stocks

LONDON, Aug. 8.—Closing quotations: Brazilian Traction, $13 1-2; Canadian Pacific, $21; Hydro-Electric, $8 3-8; Int. Hold. & Inv. Co., $15-16; Int. Nickel, $12; British American Tobacco, £4 5s; Distillers, £2 8s 9d; Dunlop Rubber, 12s 3d; Ford, Ltd., £1 1s; Hudson's Bay, 19s 5d; Imp. Chemical, 18s 1 1-2d; Imp. Tobacco, £4 10s 6 1-2d; Shell T. & T., £2 5s; Vickers, 6s 4 1-2d; British 5 per cent war loan, 1947, £101 15s; British 4 1-2 per cent war loan, £102; British 4 per cent, 1960-90, £106 10s.

Canadian Bonds

(Robb, Robertson & Birch, Ltd.)

	Asked
PROVINCIAL	
Prov. of Ont. 6½%, 1947	102.50
Prov. of Ont. 5%	99.75
Prov. of Ont. 6%	104
Prov. of Alberta 4½%	85
Prov. of Alberta 5%	92
Prov. of Manitoba 6%	99.75
Prov. of Manitoba 5%	84
Prov. of Sask. 4½%	65
Prov. of Sask. 5%	93
Prov. of B.C. 4½%	92
Prov. of B.C. 6%	101.50
PUBLIC UTILITY	
Beauharnois 6%, 1959	37
Bell Telephone 5%	101½
B.C. Power 5½%, 1960	90
B.C. Power 5%, 1960	85
B.C. Telephone 5%, 1950	94
Calgary Power 5%, 1960	82
C.P.R. 4½%, 1944	82
C.P.R. 6%, 1943	97½
Canada Steamships 6%, 1941	20
Gatineau Power 5%, 1956	78½
Montreal Power 5%, 1970	101⅝
Ontario Power Service 5½%, 1950	64
Power Corpn. 5%, 1952	93
West Kootenay Power 5%, 1956	89
Western Power 5%, 1949	93
INDUSTRIAL	
Abitibi Pulp & Paper 6%, 1952	23
Acadia Sugar 6%, 1948	75
Alberta Pacific Grain 6%, 1946	73
B.A. Oil 5%, 1946	89
Dom. Tar & Chemical 6%, 1948	66
Federal Grain 6%, 1949	70
Maple Leaf Milling 5½%, 1947	58
Massey-Harris 5%, 1947	64
United Grain Growers 6%, 1948	73
Canadian Vickers 6%, 1947	66

Dominion Bonds

(Burns & Wainwright)

			Bid	Asked
Dominion	5½%	1822	100.15	100.85
" "	6½%	1932	101.35	101.80
" "	5½%	1934	101.40	102.05
" "	6½%	1937	108.00	109.00
" "	5%	1837	111.60	113.50
" "	5%	1943	100.00	100.975
" "	4½%	1940	98.50	97.80
" "	4½%	1944	95.75	95.75
" "	4½%	1946	95.75	96.76
Conv. Loan	4½%	1958	94.35	95.50
" "	4½%	1957	94.36	95.50
" "	4½%	1958	95.75	96.50
" "	4½%	1958	95.75	96.50
C.N.R.	4½%	1951	94.75	96.00
" "	4½%	1954	94.80	95.78
" "	5%	1964	96.75	98.50
" "	4¾%	1955	99.00	98.675
" "	4½%	1959	94.50	96.00
" "	4½%	1957	94.50	95.76
" "	4½%	1968	94.35	95.80
" "	5%	1969	101.135	102.25
" "	5%	1970	101.00	102.36
Nat. Service	5%	1936	.....	101.00
" "	5%	1941	....	100.875

All prices subject to 25c per $100 brokerage either way.

Vancouver Wheat

VANCOUVER, Aug. 9 (CP).—Futures quotations, bid:

Wheat—	Open	High	Low	Close
August	57¼	57⅝	57⅛	57⅝
September	58	59½	58	58½

Cash—	Straight	Tough
No. 1 Hard	68⅝	57¼
No. 1 Northern	57⅝	56¼
No. 2 Northern	94⅝	92¼
No. 3 Northern	53¼	50⅝
No. 4 Wheat	93¼	49⅝
No. 5 Wheat	50¼	47⅝
No. 6 Wheat	48½	45⅝
Feed	44¼	41⅝

FALCONBRIDGE REPORT

MONTREAL, Aug. 8 (CP).—Gross operating revenue of Falconbridge Nickel Mines, Limited, amounted to $167,423 in the quarter ended June 30 last, compared with $113,511 in the first quarter of the year, according to an official statement by the company.

Montreal Produce

MONTREAL, Aug. 8.—With butter and cheese markets quiet under a lull in demand, eggs commanded more attention today on the Montreal wholesale dairy and produce markets.

Featuring the egg market was the growing scarcity of good extras, and demand for this top grade. Held fresh eggs, as quoted in carlots or less here, generally were quoted at the same levels prevailing at the close of last week, 19c to 19 1-2c for extras, 16c to 16 1-2c for firsts, and mostly 13c for seconds; the latter, if anything, being a shade easier. Some Western fresh eggs just arrived brought 20c per dozen on the extras.

The butter market was mostly 1-8c lower, generally being quoted 17 1-4c to 17 3-8c per pound for carlots less of No. 1, with some asking up to 17 1-2c per pound. Demand was quiet.

Liverpool Wheat

LIVERPOOL, Aug. 8 (CP).—Wheat quotations supplied by Broomhall today; all prices are c.i.f. Liverpool, August shipment:

	Today	Y'day
No. 2 Man. Northern, Atlantic	70	67⅞
No. 2 Man. Northern, Vancouver	66⅞	66⅝
No. 3 Man. Northern, Atlantic	68⅞	66¼
Argentine (Rosafe, 64 lbs.)	66⅝	64⅝
Australian	69⅛	67⅛
U.S. No. 1 Hard Winter, Atlantic	69⅝	67⅝
Russian, average sample shipment, August-September	66⅝	64⅝

Note—The above quotations have been reconverted into Canadian funds from their values in sterling at $3.95, today's approximate exchange rate between banks.

LOGAN & BRYAN
BROKERS
STOCKS—BONDS—GRAIN, ETC.
Members New York Stock Exchange and Other Leading Exchanges in Canada and United States
PRIVATE WIRES ATLANTIC TO PACIFIC
Connecting With Important Intermediate Points in Both Countries
Canadian Branches: Victoria, Vancouver, Winnipeg, Toronto, Montreal, Quebec
VICTORIA OFFICE: 1124 Government St. Telephone E mpire 1191

A. E. AMES & CO.
LIMITED
Established 1889
INVESTMENT SECURITIES
Montreal New York Toronto Vancouver London, England
301-315 Belmont House VICTORIA Telephone E 4171

CALLED FOR REDEMPTION
Province of Buenos Aires 6% Bonds, Due 1961
Full particulars upon request.
BURNS & WAINWRIGHT
415-6 Central Bldg. Victoria, B.C. Phones G 8157-8

Attractive Offerings:

	Where Payable	Price	Yield
$4,000 Prov. of B.C. 4½%, Jan. 15, 1961	Canada and N.Y.	88.50	5.50
£1,000 B.C. Gtd. P.G.E. 4½%, July 15, 1943	Canada and London	85.50	9.50
$3,000 Vancouver 5½%, Aug. 1, 1940	Canada and London	94.78	5.25
$ 500 Vancouver 5%, Oct. 1, 1943	Canada	89.50	8.30
£ 300 Edmonton 5%, Jan. 1, 1954	Canada and London	80.75	5.75

Pemberton & Son (Vancouver) Ltd.
Garden 8137 Investment Bankers 1014 Broad St.

512 Central Building Phone E 9021
We Have Prepared a List of Sound Canadian Preferred Stocks Having No Bonds Ahead—Paying About 13% in Dividends
May We Advise You?
ROBB, ROBERTSON & BIRCH, LTD.
HUGH ALLAN, Victoria Manager

Canadian Dollar And Pound Rates

MONTREAL, Aug. 8.—Pound sterling closed fractionally higher here today, being quoted at $3.953 at the close. United States funds were easier and closed at 14 1-4 per cent premium.

AT NEW YORK

NEW YORK, Aug. 8.—British currencies started the week by making fractional advances on local foreign exchanges today. The Canadian dollar closed 1-8 cent higher at 87 1-2 cents after opening unchanged at 87 3-8 cents.

Pound sterling ended the day 7-8 cent higher at $3.46 1-2 for cable transfers. Sterling opened at $3.45 1-2.

Metal Markets

LONDON, Aug. 8 (AP).—Copper, steady; spot, £30 17s 6d; futures, £30 17s 6d. Electrolytic, spot, £34 10s; futures, £35 10s.

Tin—Spot, £139 10s; futures, £141 5s.

Lead—Spot, £10 12s 6d; futures, £11 2s 6d.

Zinc—Spot, £13 2s 6d; futures, £13 7s 6d.

AT NEW YORK

NEW YORK, Aug. 8.—Copper steadier. Electrolytic, spot and futures, 5 3-8 to 5 1-2.

Tin, firm; spot and nearby, 22.50; futures, 22.75.

Iron, steady; No. 2, f.o.b. Eastern Pennsylvania, 13.50 to 14.00; No. 2, f.o.b. Buffalo, 14.00 to 14.50; No. 2, f.o.b. Alabama, 10.00 to 11.00.

Lead, steady; spot, New York, 3.10; East St. Louis, 2.95.

Zinc, spot and futures, East St. Louis, 2.80.

Antimony, spot, 5.12.

Quicksilver, 49.00 to 52.00.

New York Sugar

NEW YORK, Aug. 8 (AP).—Raw sugar was unchanged early today. No sales were reported, and buyers seemed unwilling to raise their recent bid price of 3.08 for sugars in nearby positions, while holders were asking 3.10.

There was no change in the refined situation. Prices were quoted at 4.10 to 4.15 for fine granulated by refiners, with resales available at around 4.00.

PRICES OF COPPER CONTINUE TO GAIN

NEW YORK, Aug. 8.—Copper prices again advanced in the foreign market today, with rates being quoted equivalent to 5.40c and 5.50c a pound, c.i.f. Hamburg and London. This was a gain of between 15 and 20 points over last week's quotations.

While some metal was available in the domestic market at 5 3-8c a pound, a number of leading producers were holding at 5 1-2.

C.P.R. DEFERS USUAL DIVIDEND

Will Await Report of Year's Earnings Before Setting Rate

MONTREAL, Aug. 8 (CP).—Dividend on the common stock of Canadian Pacific Railway for the first six months of 1932 is not being paid at present.

The directors today announced their decision to defer consideration of this dividend until the full year's earnings are known. The customary half-yearly dividend on the company's preferred stock was declared, the payment being 2 per cent, being at a rate of 4 per cent annually.

Continued sharp decline both in rail gross earnings and in income from subsidiary undertakings and investments, were reasons influencing the directors in their decision, it was announced. Uncertainty as to the time when the 1932 grain crop will be marketed, was a further reason. The announcement stated that the policy of retrenchment, begun in 1929, was being continued and extended.

DECEMBER DIVIDEND

The last Canadian Pacific common stock dividend was paid December 31, 1931, for the last quarter of the year, when common stock shareholders received 31 1-4 cents a share, equivalent to an annual rate of 5 per cent, with the stock at $25 par value. At the time it was decided to consider dividends on a semi-annual basis instead of quarterly.

The dividend of 62 1-2 cents a share for the first half of 1932, was the normal expectation today, but action was deferred. The dividend rate on the preferred stock remains unchanged at 4 per cent annually.

Money Markets

LONDON, Aug. 8 (AP).—Bar gold, 119s 1d. Money, 1-2 per cent.

Discount rates: Short bills, 5-8 to 11-16; three months bills, 11-16 to 3-4 per cent.

AT NEW YORK

NEW YORK, Aug. 8.—Call money steady; 2 per cent all day.

Time loans, steady; 60 to 90 days, 1 1-4 to 1 1-2; 4 to 6 months, 1 1-4 to 1 1-2 per cent.

Price commercial paper, 2 1-4 to 2 1-2.

Bankers' acceptances unchanged; 30 days, 1 to 1 7-8; 60 to 90 days, 1 to 1 7-8; 4 months, 1 1-8 to 1; 5 to 6 months, 1 5-8 to 1 1-4.

After standing derelict since it was dedicated in 1914 by the Prince of Wales, St. Anselm's Church, London, is to be completed at once.

TOONERVILLE FOLKS

NAPOLEON AND UNCLE ELBY - - - - By Clifford McBride

POP *And No Amplifier Is Needed* By J Millar Watt

TILLIE THE TOILER *Mac's Mixed in His Games* By Westover

DIXIE DUGAN *Who Is He?* By J P. McEvoy and J. H. Striebel

POLLY AND HER PALS *The Upper Berth* By Cliff Sterrett

S'MATTER POP *Now the Kid Knows Why He's Got That Face* By C. M Payne

KRAZY KAT - - - - - - - By Herriman

FANCIFUL FABLES

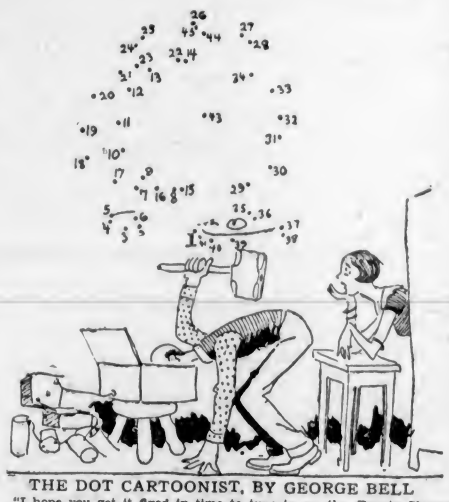

THE DOT CARTOONIST, BY GEORGE BELL

"I hope you get it fixed in time to tune in on the Beauty Shoppe Bevy." "I got it about ready now. All I gotta do is straighten the . . ." (Kindly draw straight lines between the numbers.)

THE WORLD AT ITS WORST By GLUYAS WILLIAMS

"That man ruined my married happiness."
"Eloped with your wife?"
"No, with our cook, and now my wife does the cooking."
—Allt for Alla, Stockholm.

"Why are you crying?"
"Teacher says there are one thousand nine hundred million persons in the world, and I am the most stupid."—Grune Post, Berlin

"Do you love me?"
"Yes."
"How much?"
"As long as my cigarette lasts."
—Esquella, Barcelona

Business and Professional Directory, Want Ads

The Daily Colonist

RATES FOR CLASSIFIED OR WANT ADVERTISEMENTS

One and one-half cents a word each insertion; nine cents a word a week, with a minimum of ten words; cash with order. No advertisement accepted for less than twenty-five cents.

Death and Funeral Notices, $1.50 first insertion; $1.00 for each additional insertion. Marriages, Cards of Thanks and In Memoriam Notices, $1.50 per insertion.

Birth Notices, $1.00 per insertion.

Business or Professional Cards of two lines or under, $2.50 per month. Additional space at $1.35 per line per month.

Advertisers who desire may have replies addressed to a box at The Colonist and forwarded to their private address. A charge of ten cents is made for mailing replies. In this case add three words ("Box....Colonist") to the count for the number of words.

Any claim for rebate on account of errors or omissions must be made within thirty days from the date of the same, otherwise the claim will not be allowed.

The Colonist service is available every day from 8 a.m. to 10 p.m., excepting Sunday. Just call E mpire 4114.

Out-of-town readers of our advertisements ask advertisers to give address as well as phone numbers, as it is not always possible to communicate through the phone.

To insure insertion Classified Ads should reach The Colonist before 10 p.m. on the day previous to publication.

Classified Ads for The Sunday Colonist will be accepted up to 10 p.m. on Saturdays.

The Colonist will not be responsible for more than one incorrect insertion of any advertisement ordered for more than one issue.

CLASSIFICATIONS

Acreage for Rent 83
Acreage for Sale 82
Acreage Wanted 84
Autos for Hire 58
Automobiles 65
Births 1
Bicycles and Motorcycles 40K
Boats and Launches 70
Building Material 40A
Business Directory 71
Business Opportunities 69
Cards of Thanks 4
Church Notices 9
Clothing, Furs, Shoes, Etc. 40B
Coming Events 10
Dancing 35
Deaths 3
Dressmaking 26
Educational 23
Farms for Rent 86
Farms for Sale 85
Farms Wanted 87
Flats and Apartments to Rent 92
Flats and Apartments Wanted 54
For Sale—Miscellaneous 40
Furniture 40D
Fuel 40C
Funeral Directors 6
Furnished Houses for Rent 55A
Furnished Rooms for Rent 48A
Furnished Rooms Wanted 50A
Hairdressers and Beauty Specialists 21A
Halls to Rent 36
Hotels 42
Housekeeping Rooms to Rent 51
Housekeeping Rooms Wanted 52
Houses for Sale 78
In Memoriam 5
Lodges and Societies 22
Lost and Found 29
Machinery 64
Market Specials 25
Marriages 2
Maternity and Convalescent Homes 62
Miscellaneous 37
Money to Loan 31
Monumental Works 8
Music 24
Musical Instruments 40E
Nursery Stock, Plants, Etc. 40H
Personal 21
Professional Directory 72
Property for Sale 80
Property Wanted 81
Poultry and Livestock 63
Radio 40F
Room and Board 47
Room and Board Wanted 48
Situations Wanted—Female 18
Situations Wanted—Male 17
Stoves, Ranges, Furnaces 40L
Summer Resorts 61
Teachers Wanted 15
Timber 30
To Exchange—Real Estate 78
To Rent—Miscellaneous 38
Unfurnished Houses to Rent 55B
Unfurnished Rooms Wanted 50B
Wanted—Female Help 14
Wanted—Male Help 13
Wanted—Miscellaneous 41
Wanted to Borrow 32
Wanted to Rent—Houses, Furnished 57A
Wanted to Rent—Houses, Unfurnished 57B
Wanted to Rent—Miscellaneous 39
Will Trade 22

2 DEATHS

OFFICER—On Monday, August 8, at St. Joseph's Hospital, Samuel Murray Officer, late of 99 Wellington Avenue, in his seventieth year.
Funeral strictly private. No flowers, by request.

6 FUNERAL DIRECTORS

McCALL BROTHERS
"The Floral Funeral Home"
Johnson and Vancouver Streets
Phone G arden 2012

HAYWARD'S B.C. FUNERAL CO., LTD
Established 1867
734 Broughton Street, Victoria, B.C.
Phones: E mpire 3614, G arden 7679
G arden 7863, E mpire 4065

Phone G 5512 — Day or Night
An Establishment Founded on Service
Growing by Reputation
Every Modern Facility — New Motor Equipment
S. J. CURRY & Son
Funeral Directors

THOMSON & FETTERLY'S
FUNERAL HOME
1625 Quadra Street
Phone G arden 3812. Night and Day

SANDS MORTUARY
DISTINCTIVE FUNERAL SERVICE
Office and Chapel, 1612 Quadra Street
Phones: E 7511, G 3530

7 FLOWERS

BALLANTYNE BROS., LIMITED
845 Fort Street — Phone G 2431
CUT FLOWERS AND DESIGNS
We Telegraph Flowers

BROWN'S VICTORIA NURSERIES, 618 View. Design work executed lowest prices. We grow our flowers. G 6612, G 3521

WOOD'S FLOWER SHOP, 1806 DOUGLAS—Cut flowers and designs. Phone G arden 4014.

8 MONUMENTAL WORKS

STEWART MONUMENTAL WORKS, LTD Take No. 6 or 7 street car to works 1401 May Street. Phone G arden 2452.

10 COMING EVENTS

A PARTNER WHIST DRIVE TONIGHT (Tuesday), 8:30, 1320 Government St. Usual good prizes. Admission 25c.

BARTON'S LECTURES DISCONTINUED for Summer. Consultations. Phone E 2013.

ESQUIMALT SOCIAL CLUB WHIST drive or 500, as ladies desire, Tuesday evening at 8:30 o'clock. Drive, including refreshments, 25c. Good prizes, both first lady and gent; also consolation prize for each. 525 Nelson Street. G. J. Cook, secretary-treasurer.

GARDEN FETE, HATLEY PARK, WEDnesday, Aug. 10: 10 to 8 o'clock. Auspices Colwood Women's Institute. Aid of crippled children and community betterment. Admission, 25c.

GARDEN PARTY—IN AID OF WOMEN'S Workroom, Wednesday, August 10; 3.30, in gardens of Mrs. Armstrong and Mrs. R. W. Gibson, York Place.

OLD-TIME SCOTTISH DANCE, WEDnesday, August 10, 9 p.m. Jack Findler's orchestra. 35c. Crystal Garden.

PROGRESSIVE 500 EVERY TUESDAY night, 8.45 sharp. Eagles' Hall, 1319 Government Street. Prizes: Two $5, two $2, two $1; also ten-bid. Admission 35c. Everybody welcome.

SCOTCH DANCE, NEW THOUGHT HALL, Fort Street, Friday, August 12, at 8.30, auspices Knights and Dames of the Thistle. Evelyn Holt's orchestra. Admission 35c.

THE REGULAR MEETING OF THE PRO Patria Branch, Canadian Legion, will be held on Tuesday, August 9, at 8 o'clock. As many members as possible are requested to attend.

13 WANTED—MALE HELP

A SPLENDID OPPORTUNITY FOR THE right man is offered by the leading retail electrical merchandising store in Victoria, which has a vacancy on its outside staff for a smart, energetic salesman. Applications should be accompanied by references and addressed to Box 8048, Colonist.

JOHN WOOD—VOCATIONAL ADVISER
International Correspondence Schools: Canadian, Ltd.
Phone E 7011 — 709 Yates St.

14 WANTED—FEMALE HELP

WANTED FOR MILL BAY — EXPERienced cook-general for house with all modern conveniences. Good cooking. References required. Box 8138, Colonist.

WANTED—WOMAN TO LOOK AFTER old lady. Apply 702 Wilson Street. Phone E 3478.

WANTED—A THOROUGHLY EXPERienced cook-general, between 20 and 30. Must be an excellent plain cook. Enclose references of names where formerly employed, wages expected when ability proven. Box 8280, Colonist.

16 AGENTS WANTED

MAGAZINE SUBSCRIPTION AGENTS and agencies, write for line paying high commissions and special offers, all free. Exclusive territory to organizers with crews. Write full details of experience for full information. Earle Steele, Kingston, Jamaica, B.W.I.

RELIABLE MAN FOR HUNDRED STORE route, this district; experience unnecessary. No selling; distribute and collect. Should net seventy dollars weekly. Shemas Mfg. Company, New Toronto, Ont.

WE ARE OPEN TO APPOINT SOLE distributor in this territory for sale of "EASI-GLOSS," the wonderful new floor wax. Comes up to a beautiful lustre as applied, no subsequent polishing. Canada Wax Company, 95 King St. East, Toronto, Ontario.

$20 PER WEEK FOR ONLY 2 ORDERS per day with our "Art-Point" series personal greeting cards and box assortment, known as the most beautiful line in Canada. $10 sample sales kit loaned to responsible persons. "Art-Point" Card Co., 1112 Government Street.

17 SITUATIONS WANTED—MALE

A. J. GREGG — HOUSE WINDOWS cleaned, outside, 6c each. G 3023

MARRIED MAN NEEDS WORK URgently, $2.50 per day. Box 7149, Colonist.

MAN WITH HEAVY TEAM WANTS work, hauling cordwood, etc. Box 8216, Colonist.

MARRIED GARDENER (NO CHILdren) desires work on fruit farm or greenhouse. Box 8266, Colonist.

NOTICE—YOUNG SINGLE MAN WILL help baker, board, room, pocket money; steady; anywhere; reference. Box 8202, Colonist.

WANTED BY RELIABLE, TRUSTworthy couple—Management of clubhouse or small hotel. Box 8232, Colonist.

17A PAINTERS AND DECORATORS

SHINGLE STAIN, $1.50 GAL., PUT ON. Phone E 1474.

PAINTING AND PAPERHANGING LOW prices. Work guaranteed. E 4313.

PAPERHANGING, PAINTING, KALSOmining work wanted. Phone G 8827.

17B SHINGLING, CHIMNEY SWEEPING

RESHINGLING AND SHINGLING — Reasonable prices. E 1981. Tad Menzies.

17C CARPENTERS AND CONTRACTORS

ALTERATIONS, HOUSE RAISING, foundations, roofs repaired. Estimates given. G 7662, G 2258. O'Regan.

ARE YOU INTENDING TO BUILD, REmodel, repair? Costs are lower than ever. Phone for estimate on anything in building trade, painting or decorating. C. E. Sall & Co. E 4511.

CARPENTER WORK OF ALL KINDS done reasonably. McMillan, E 6526.

CEMENT WALLS, FLOORS, SEWERS, hauling. Briar & Fryer, E 4835, E 8228.

PLUMBING

FOXGORD, THE PLUMBER, IS NOW located at 1609 Gladstone. Phone.

18 SITUATIONS WANTED—FEMALE

COOK-GENERAL, HOUSEKEEPER, EXperienced Englishwomen; reference. Moderate wages. Box 8281, Colonist.

EXPERIENCED OFFICE ASSISTANT desires clerical work, filing, keeping records, etc., for three months. Box 8173, Colonist.

EXPERIENCED, CAPABLE ENGLISHwoman seeks position, housekeeper or cook, in private school or home; manageress of tea room, etc. Box 8231, Colonist.

GRADUATE NURSE, R.N., OPEN FOR engagement. Nurse any case, work any hours, go any distance. Fully qualified. Rates, $50 per month. Box 8150, Colonist.

GIRL, 18, WANTS EXPERIENCE IN store and part housework; wages no object. 1114 Balmoral Road. G 1417.

LADY DESIRES POST AS HOUSEkeeper to elderly couple or gentleman; good cook, careful worker; town or country. E 2739, 129 Randall Street.

WANTED BY GRADUATE NURSE—Position as housekeeper, or care of invalid or children. Box 8248, Colonist.

WANTED BY ST. ANN'S GRADUATE—Position in office. Experience first consideration. Box 8143, Colonist.

21 PERSONAL

ALL ABOUT YOURSELF! FREE TYPED sketch with special reading, today 35c. Mme. Mobius, expert reader, solves your problems. Balmoral Hotel, Room 18.

ABOUT FIVE MINUTES DAILY WILL improve your health, strength, speed and endurance 100%. O. Spence Matthews. E 2816.

A PSYCHIC MESSAGE MEETING, TUESdays, Thursdays, 7:20. 810 Cook.

ADVICE, CHAR. ANALYST, PSYCHIC. Mme. Olivia, 407 Rita Hotel. E 8715.

A BETTER MANAGEMENT ON YOUR debts. Merge your payments. We give peace of mind. Public Relations Counsel Bureau, 317 Sayward Building.

A HOT SPRINGS MINERAL BATH. Excellent for all forms of rheumatism. E. Van Becker, Metropolitan Building, opposite P.O. E 7825.

ARE YOU HOLDING DEAR THE DUTY of building a healthy body? A good foundation may be laid by, removing the dyspeptic acid condition of the stomach through the use of our coarse whole wheat bread (free from molasses, sugar or white flour). Our fresh English muffins, crumpets, tea cakes and brandy snaps cheer. Reap the profits—buy at our store. Golden Loaf Bakery, 711 Fort Street.

CHOKERS, FURS, REMODELED; MODerate charge. Phone G arden 2853.

DRIVING TAUGHT BY EX-IMP. ARMY Instructor. Phone G 7813.

ECZEMA, PILES, ITCH, PSORIASIS, impetigo, ulcerated legs, catarrh, asthma. Try George Lee's Old Chinese Remedy. 1501 Government Street.

KRISHNAMURTI INQUIRERS ARE REferred to 322A Pemberton Building, 2:30 to 4:30 p.m. daily.

MRS. HEY, FORMERLY OF CORDOVA Bay; advice counsel can be reached by phoning E 7212.

SPIRELLA FOUNDATION GARMENTS. 301 Jones Building. Phone E 8311.

SHOE REPAIRS WHILE YOU WAIT—Bob Hawkes, "The Home of Fine Shoe Repairs." 818 Trounce Alley.

THERE ARE DISTINCTIONS IN GLASSES as well as in clothes. We have the correct glasses. See Joseph Rose, Opt.D., Optometrist, 1013 Government Street.

? THE BALD QUESTION IS ANSWERED. The Harper Method, through scientific treatment for men's hair, stops it from falling, stimulates new growth. 312-314 Sayward Building. E mpire 4928.

TURKISH BATHS
Swedish Massage
MASSEUR BARRY LOWENBORG
Bank of Toronto Building, Suite 403-404
Formerly of Harrison Hot Springs and the Crystal Garden
Phone G 1744 for Appointment

21 PERSONAL (Continued)

YOUR WEDDING INVITATIONS OR announcements must be correctly printed. We have had long experience and know how.
THE COLONIST
(Printing Dept.)
1213 Broad Street.

21A HAIRDRESSERS AND BEAUTY SPECIALISTS

A PERMANENT WAVE OF DISTINCtion, complete, $5; no extra charges, and the ends are curly. Bert Waude Hairdressing, 740 Fort Street. E 4023

FRANKLIN'S, 725½ FORT—HAIRCUT, 35c-25c; special permanents, $2.75, etc. E 8284.

HAIRDRESSING IN YOUR HOME. EXperienced operator. E mpire 7502.

$3.00—STEAM OIL PERMANENT wave. La France Hairdressers, 1309 Esquimalt Road. G 7442.

22 WILL TRADE

SWAP ELECTRIC C.G.E. RADIO—WILL swap for carpenter work. Phone G 4728.

23 EDUCATIONAL

BILTON HOUSE SCHOOL FOR BOYS—Preparation for Government examinations; country surroundings, sea bathing. 229 Twenty-Ninth Street, Hollyburn, West Vancouver.

CAMBRIDGE GRADUATE, CAPITAL; excellent qualifications and Prairie connection, requires energetic partner with local connection to establish select private school. Capital not essential. Box 8255, Colonist.

ITALIAN, TAUGHT BY ITALIAN, 25C two hours' lessons, evenings. Phone E 4797.

LET ME HANDLE YOUR EDUCATIONAL problems. Classes day, evenings, privately. Supplementals now. G. A. Lundle, M.A., 310 Hibben-Bone Block. E 0720.

NEW ERA BUSINESS SCHOOL, 820 View. Commercial subjects, supplementals. G 5025.

ROYAL BUSINESS COLLEGE, 1006 GOVernment. G 6016. Miss Sayer, Prin.

SHORTHAND SCHOOL, 1011 GOVERNment Street. Business subjects, thorough tuition. E. A. MacMillan, principal. Phone G arden 4941.

THE STANDARD SCHOOL OF STENOGRAPHY AND TYPEWRITING, Mount Douglas Block at Oak Bay Junction. Autumn term commences September 7. Conspicuous success in Pitman's and Civil Service examinations. Misses G. M. Dickson and W. G. Milligan.

YORK HOUSE SCHOOL FOR GIRLS, 4355 Granville St., Vancouver, fully trained staff. Principal, Mrs. Cotsworth Clerke.

24 MUSIC

SEMPLE STUDIOS, VIOLIN AND PIANO; City Studio, E 3811; Oak Bay Studio, G 7785.

29 LOST AND FOUND

FOUND—BOY'S BICYCLE, MONDAY. Phone E 2291.

LOST—TUESDAY NIGHT, 1928 ESSEX radiator cap (Indian head). Phone G 1349, or Box 7651, Colonist. Reward.

LOST—BLACK LEATHER-BOUND BOOK, of value only to owner. Reward. Box 8857, Colonist.

LOST—ON SATURDAY, JULY 30, MAN'S grey hat, on Sooke Road, between Station Road and Sooke; initialed "C.S.T." Finder please write C. Taylor, Otter Point Camp, Sooke.

LOST—YELLOW HORN-RIM GLASSES, gold ear pieces, in city. Reward. G 5992.

LOST—IN SHOPPING DISTRICT, SATurday, eyeglasses in metal case. Reward. Phone Albion 63.

LOST—BIG GREY CAT, WHITE PAWS and chest, in vicinity of City Hall. Reward. Please phone E 4157.

LOST—ON FRIDAY, A SUEDE LEATHER bag containing sketching materials. Phone G 1636.

LOST—BETWEEN PARKSVILLE AND Nanaimo, Sunday, man's black brogue shoe. Reward. Phone Albion 47R.

LOST—SATURDAY, BROWN POCKETbook containing about $50 in Canadian bills. Please phone G arden 7155.

LOST—ON SATURDAY, AUGUST 6, IN downtown section, 1 ten and 3 five-dollar bills. Finder please phone G 6478.

LOST—AUGUST 5, SUM OF MONEY IN envelope on Head Street Esquimalt car. Reward. Phone E 2957.

LOST—KODAK, NEAR REST HAVEN, Sidney, Sunday. Phone E 2228. Reward.

LOST—GOLD WATCH, HUNTING CASE; presentation, initials "W.N.W." engraved on cover, inscription inside back cover. Suitable reward. Phone E 1665.

LOST—PAIR GLASSES IN BLACK CASE. Phone G 3185. $5 reward.

$50 REWARD—INFORMATION WANTed concerning ten-foot round-bottom green clinker-built dinghy, lost May 23, near Zero Rock. Boat disappeared from outfit of William J. Waldrip, who was lost at sea. Keep the boat, information essential. Box 8090, Colonist.

32 WANTED TO BORROW

WANTED — LOAN ON HOUSE IN course of erection. Reply Box 8309, Colonist.

36 HALLS TO RENT

GOOD HALL, CENTRAL, SUITABLE lodges, dances, cards, Saturday nights. Box 6382, Colonist.

37 MISCELLANEOUS

ALL YOUR TRASH WILL BRING YOU cash, such as rags, bottles, also tools, stoves, furniture or anything else. We call anywhere and pay best prices. Phone G arden 4753.

SAWS, ALL KINDS, FILED, SET, gummed, etc. Phone W. Emery, 1567 Gladstone Avenue.

38 TO RENT—MISCELLANEOUS

ONE OR TWO STORES, 30 OR 40 FEET frontage, with basement, rear entrance and elevator service; will make alterations to suit. Canadian Fairbanks-Morse Co., Broad and Johnson Streets.

40 FOR SALE—MISCELLANEOUS

40A BUILDING MATERIALS

WE ARE MAKING
SURPRISING REDUCTIONS TO CLEAR
A QUANTITY OF MOULDINGS
AND CASINGS
SLIGHTLY DISCOLORED

CAMERON LUMBER CO., LTD.
Gorbelly Road — Phone G 1128

LUMBER FOR EVERY PURPOSE—LARGE stocks, lowest prices. Mill and factory operated by experienced men. The Moore-Whittington Lumber Co., G 3211, E 2911.

SAANICH LUMBER YARD
Phone G 2081
Culduthel St., One Block W. Douglas St.
Cheap Short Lengths for Garages, Etc.
Open Saturday Afternoons

LUMBER BARGAINS
SHORT LENGTHS SIDING, FLOORING, V-joint. Just the material you need for repair jobs. Why not take some out with you next week-end, and fix up your Summer cottage? We carry a complete stock of lumber, lath, shingles, etc., for all building purposes.

SIDNEY LUMBER COMPANY, LIMITED
2118 Government Street — Phone G 2515

40D FURNITURE

AT WILLOWS, PLOWMAN, 705 JOHNson Street—30 new beds; 8 dining sets and 2 suites; 4 divanettes; 2 wicker sets; 4 china cabinets; 3 new Chesterfield suites; 8 upholstered chairs; 13 dressers. All "BETTER CLASS" Used Furniture. At "TIMES" prices. Ph. G 4424.

FOR SALE — FUMED DINING SUITE, double and single beds, Singer sewing machine, washing machine, chairs, tables, chiffonier, A-1 condition. Cheap for cash. Cudby, Gladiola Avenue, Marigold.

FURNITURE, BEDDING, CHINA, PICtures, books, antiques. See afternoons. Phone E 0432.

HOUSEHOLD GOODS, ANTIQUES, silver, china, rugs, canaries, plants. E 1839.

40E MUSICAL INSTRUMENTS

A SNAP — NEW GUITAR CASE, $4.95. Phone E 9385.

40 FOR SALE—MISCELLANEOUS (Continued)

ENNIS PIANO AND BENCH, SLIGHTLY used; bargain, $250. G 1666.

FOR SALE—1931 DICTATOR RADIO, attractive walnut cabinet. Clear at $59. Terms: $5.90 cash, $5 monthly. Hudson's Bay Company.

PIANO (WILLIAMS), $95, INCLUDING 1 year's tuition. Box 7897, Colonist.

PALMER PLAYER PIANO—EXCELLENT condition, beautiful tone; valued now at $250. Cash, $100. Phone after 8 p.m. E 6788.

PIANO ACCORDION—120 BASSES; REGular $250. Special, $150, on terms. Fletcher Bros. (Victoria) Ltd.

SPECIAL DRUM OUTFIT, COMPLETE, $65. P. E. George Music Store, 713 Pandora. E 4421.

USED PIANOS BOUGHT AND SOLD. Phone Fletcher Bros., G 7148.

VIOLIN BY JACOBUS STAINER; BEAUtiful instrument; only $178. Phone G arden 7361.

40F RADIO

ELECTRIC RADIOS FOR HIRE BY THE week or month. 861 Johnson St. G 4722.

WE CALL AND TEST SET AND TUBES free. You pay for merchandise only. Colpman Radio Service. E 7622.

3 ONLY, 1932 (LATE) ELECTRIC MANTEL radios, $32.50; fully guaranteed. Can you beat that? Jacob Aaronson, 561 Johnson St. G 4722.

40K BICYCLES AND MOTORCYCLES

BICYCLES FROM $12.50 TO $32.50. NEW C.C.M. and English, $35. Expert bicycle repairing; work guaranteed. Victory Cycle Works, 561 Johnson St. G 4722.

INDIAN SCOUT MOTORCYCLE, 1931, first-class condition. Phone G 5887.

SEVERAL USED C.C.M. JOYCYCLES AND cyclets in various sizes for sale; prices reasonable. Also rebuilt bicycles, to suit most purses. Terms arranged. Robinson's, 1220 Broad Street (Opp. Colonist).

WANTED—BOY'S BICYCLE, IN GOOD condition; must be reasonable. Reply Box 8005, Colonist.

40L STOVES AND RANGES

BEAUTIFUL MOFFAT ELECTRIC RANGE. Almost new. Sell for less than half cost. Phone G 3382, between 9 and 12 noon.

SMALL SIX-HOLE RANGE, STEEL TOP, waterfront, enamel oven door, $35.00. Carter's Stove Store, 823 Fort Street, E 2511.

TEN TRADE-IN RANGES, REBUILT. Bargains. B.C. Hardware, 716 Port St.

40X MISCELLANEOUS

ALL LOCAL CAUGHT FISH AT LOWEST prices. We deliver. Phone E 6041. Bourke's Fish Market, 833 Yates.

A MOST DELICIOUS LUNCH OR DINner—Fresh salmon, nicely boiled, baked or fried; new green peas or beans; new potatoes; creamed parsley sauce. Salmon at Askey's Fish Market, 624 Yates. Delivery. G 7101.

APPLES, TRANSPARENT, FRESH picked, wonderful cookers, 3 cents per lb. Phone G 7101.

ALMOST NEW MACHINE AT HALF price. Reduces weight averaging 3-4 pounds weekly. E 7835.

APPLES FOR JELLY—15 LBS. FOR 50C. Delivered. E 3901.

BLACK SOIL, ROCK, GRAVEL, CINders for sale, delivered. E 8481.

BARRELS AND KEGS, ALL SIZES, suitable for all beverages. Canadian Western Cooperage, Ltd. Phone E 8721.

BLACKBERRIES — PICK THEM YOURself, 3c lb. 2143 Admirals Road.

COAL OIL LANTERNS, REGULAR $2, for 50c. B.C. Hardware & Paint Co. 718 Fort Street.

DAIRY BOILERS, WASH PANS, GILham's Iron Works, 1824 Store Street. E 4411.

ELECTRIC WASHER, VACUUM TYPE, copper tub. G arden 3021.

FINEST BLACK SOIL, ROCK, COW AND horse manure. E 3877.

FOR SALE—REMINGTON RIFLE, .22 cal., $7.50; gramophone, $5; genuine Lemaire field glasses, $12.50; traveler's sample case, $7.50; salmon fishing rods, $3.75; salmon fishing reels, $3.75; 201A tubes, 50c; Jockey Club field glasses, $4.75; beautiful fly fishing rods, $6.75; Rogers electric radio, $22.50; Westinghouse console electric radio, $39.75; bicycle tires, new Dunlop, $1.25; boys' and girls' bicycles, $13.50; reading glasses, 50c; 5-tube battery sets, $6.75; "B" eliminators, $4.75; late style spectacles, to fit any sight, $2.75. Jacob Aaronson's New and Second-Hand Store, 561 Johnson Street. G 4733. Opposite Red Cross Workshop.

FOR SALE—LARGE EUREKA ICE REfrigerator, suitable for grocer or delicatessen. Call here and see it. It's a real good buy and cheap. Thomas Plimley, Ltd., Victoria, B.C. G 7161.

FRESH JAMAICA COFFEE, 33C LB.; India tea, 34c lb. Cairo Coffee Shop, Douglas, opposite Hudson's Bay Company.

FOR SALE—TIMES HISTORY OF GREAT War, 18 volumes, $20; 10 volumes Junior Classics, $5. Phone G 4893.

FAWCETT HOT-AIR FURNACE, PIPES and registers, $15. Apply 411 Chester Street. G 2260.

FOR SALE, PRIVATELY—FURNITURE, bedding, china, pictures, books, antiques. See afternoons. Phone G 0432.

HOOVER ELECTRIC CLEANER—EXcellent condition: owner leaving country, must sell. Box 6272, Colonist.

INSPECT OUR LARGE-SIZE ICE CHESTS, $9.50. Universal Sheet Metal Works, 2003 Government.

LIME FOR CHICKEN HOUSES, $1 BAG. V.I. Lime Co., Parsons Bridge. E 8441.

MATTRESSES — FACTORY TO YOU. Single, $4.25; full size, $4.75. Factory, 626 Pisgard St. E 5288.

MEN'S KHAKI PANTS AND SHIRTS—$3.50. F. Jeune & Bro. Ltd., 570 Johnson Street. G 4632.

NEW REMINGTON PORTABLE TYPEwriter, $29.50. Address Box 8052, Colonist.

NEW GOBLIN SAWDUST BURNER, cheap. E 4389.

PREMIER VACUUM CLEANER, $20; Sunkist juice extractor, $10.50; small electric motors, $8.50; complete set of ten electric fixtures, $22.50. Electric and radio repairs. H. D. Mainwaring & Co., 515 Fort Street. G 7821.

PURDY'S SPECIAL BREW $1.00
3 lbs. malt, 1 large pk. hops.
2 lbs. Dem. sugar, 8 doz. caps.
1 yeast.
858 Yates St. — Phone E 3533

PURE GOATS' MILK FOR SALE. Phone G 6574.

SINGER PORTABLE ELECTRIC SEWING machine, cost $120, practically new, $50. Also standard lamp, complete, $20. Phone, after 8 p.m., E 6766.

TRANSPARENT APPLES, $1 PER BOX. 3251 Harriet Road.

WICKER BABY CARRIAGE, $6—3129 Blackwood Street, off Finlayson Ave.

Estd. 1908 — Oldest Adv. Agency in B.C.
"Advertising is to business as steam is to machinery"
IN ADDITION TO
MAIL AND NEWSPAPER
ADVERTISING
We can execute quickly!
1. Mimeographed pamphlets and booklets (plain or illustrated).
2. Circular price lists for stores and others.
3. Addressing and mailing.
4. Financial statements.
5. Circular postcards.
6. Mimeographing and multigraphing.
7. Notices of meetings.
8. Programmes (plain or fancy).
9. Ruled forms for office and factory use.
10. Lodge, Club and Society circulars.
11. Personal letters in quantities (each letter with name on top and signed).
12. Mailing lists (local or out of town).
It will pay you to get our prices. Stationery and printing supplied if desired.
NEWTON ADVERTISING AGENCY
Mail and Newspaper Advertising. Multigraph and Mimeograph Circular Letters and Postcards. Addressing. Mailing. Mail Advertising Planned, Printed and Mailed.
Suite 1, 804 Fort St. — Phone E mpire 2713

Double Service in Want Ads

You can telephone your answers as well as your classified advertisements to The Colonist. Readers are often interested in Want Advertisements that do not carry the names or addresses of advertisers, but a Colonist box number. For the accommodation of those readers who find it inconvenient to write an answer, and to serve the advertiser better, we will take replies to Box Numbers over the telephone.

The Colonist service is available from 8 a.m. to 10 p.m., excepting Sundays. Phone E mpire 4114.

40 FOR SALE—MISCELLANEOUS (Continued)

USED JOHNSON ELECTRIC FLOOR polisher, $20; mounted grindstones, $7 and $8.50. Heavy gauge wire netting and fencing at reduced prices. Alcock, Downing & Wright, 546 Yates.

RAW MILK
WE OFFER TO THE PUBLIC FIRST class milk. Our cattle and dairy passed government inspection and obtained Grade "A" certificate. All cows immune from T.B. This is the milk you are looking for for your children. Address postcard to Chas. H. de Lure & Son, Shady Creek Swiss Dairy, Saanichton P.O.

41 WANTED—MISCELLANEOUS

A REPUTATION FOR PAYING HIGHest prices for rags, bottles, tools, stoves, furniture, or anything you wish to dispose of. We call anywhere, any time. G 4752.

ABOUT YOUR JUNK, METAL, BOTtles, furniture, etc. Phone G 6721.

ADVERTISER WISHES TO PURCHASE boy's bicycle in good condition. Phone G 1426.

GOLD AND SILVER BOUGHT FOR CASH. Watches, clocks and jewelry repaired. Stoddart's, 605 Fort Street.

HIGHEST CASH PRICES PAID FOR diamonds, old gold and silver at Aaronson's, 561 Johnson St. G 4722.

ODDY'S, 1600 DOUGLAS STREET—WE buy good class furniture, china, silver, old jewelry and brassware. Good prices paid. Phone E mpire 3813.

PHONE G ARDEN 4753—WE PAY BEST prices for bottles, rags, tools, stoves, furniture or anything else you wish to dispose of. We call anywhere, any time. Try us.

PIANO—WILL PAY $60 CASH FOR GOOD used piano. Replies confidential. Box 6258, Colonist.

WANTED—OLD BICYCLES AND PARTS, for cash. Victory Cycle Works, 561 Johnson Street. G 4722.

WANTED—USED BATH TUB, ENAMEL. Box 8147, Colonist.

WANTED — GOOD SQUARE WASH basin with taps, etc., for bathroom, cheap. State particulars. Box 7990, Colonist.

WANTED—A TENT, ALSO ROWBOAT. Box 8186, Colonist.

WANTED—FIVE CORDS BEST FIR dryland millwood, delivered. Phone G 3655.

WANTED—BLACK FUR COAT, CHEAP for cash, size 42. Box 8251, Colonist.

47 ROOM AND BOARD

ATTRACTIVE PRIVATE BOARD-RESIdence, close in. Beautiful furnishings. Excellent food. Box 8065, Colonist.

ABERDEEN HOTEL, 941 McCLURE—From $35 monthly, breakfast and dinner: $40 to $47, full board. G 0112.

COMFORTABLE FRONT BEDROOM; also single room; close in. 428 Vancouver Street. Phone G 7366.

GOOD HOME FOR BUSINESS MAN, facing park. 812 Heywood Ave. E 5355.

PAYING GUESTS; 2 FRIENDS SHARING large room, separate beds; exclusive home; moderate terms; garage. E 0298.

PLEASANT ROOM, GOOD TABLE. Private home. Close in; garage. E 9672.

PLEASANT ROOM, BEAUTIFUL LOCAtion beside park, close to town. Breakfast if desired; garage accommodation. Private family. E 0147.

SELECT ROOM AND BOARD, CLOSE IN. Low rates. Phone E 0371.

SMALL, CHARMING HOTEL, OSBORNE Court, 517 McClure St. Miss Ewing. Tel. G arden 5144.

THE GROVE, 968 BANK ST. E 5653—With or without meals. Oak Bay car.

THE MAPLES, 1306 YATES STREET—Select room and board; garage. G arden 7745.

710 LINDEN, NEAR ROCKLAND—COMfortable private home, good table.

49 ROOMS TO RENT

49A FURNISHED

BROADWAY ROOMS, CENTRAL, AT Broad and Johnson; sleeping or light housekeeping; single or en suite. Hard time rates.

CLOSE JAMES BAY HOTEL, 569 TOronto—Cosy rooms, kitchenette, garage. E 4785.

VICTORIA'S FAMILY HOTEL
Rates $1 and Up
HOTEL CECIL
Blanshard at Johnson

51 HOUSEKEEPING ROOMS TO RENT

APPLY 818 VANCOUVER STREET—Single rooms and suites, $10 up.

51A FURNISHED

ATTRACTIVE HOUSEKEEPING ROOMS; all conveniences. 441 Vancouver. E 9567.

AT 1176 FORT—HOUSEKEEPING ROOMS and suites; garage.

AT THE HOLLIES, 813 COOK—SUITE, housekeeping rooms, gas, fuel.

A FRONT HOUSEKEEPING ROOM AND bedroom at 713 Vancouver. G 3066.

AT 1322 YATES—ROOMS, KITCHENettes, hot water, gas; ground floor.

COSY TWO-ROOM SUITE; ALL CONveniences. 1220 Yates Street.

CLEAN, COMFORTABLE HOUSEKEEPing rooms with kitchenette. 1134 Fort.

COSY FOUR AND TWO-ROOM SUITES, housekeeping rooms, bedrooms. RITZ HOTEL, 710 FORT. G 7188.

FURNISHED AND UNFURNISHED housekeeping rooms, with open fireplace and private bath. Ideal situation, block from car. E mpire 8313.

FURNISHED HOUSEKEEPING ROOM—For one, $3 week. 1130 Vancouver St.

HOUSEKEEPING ROOM, ALSO SUITE; close in. 634 Courtney St. E 8706.

HOUSEKEEPING ROOMS FROM $10 and $15 up. 1145 Rockland. E 4112.

HOUSEKEEPING ROOMS WITH KITCHenette, also two-room suite. 802 Cook St.

VICTORIA HOUSE, 1114 ROCKLAND. Small apartment, kitchenette, hot and cold water; quiet, comfortable. G 2528.

52 HOUSEKEEPING ROOMS WANTED

SINGLE WORKER WANTS CHEAP room, close in. Box 8275, Colonist.

53 FLATS AND APARTMENTS TO RENT

ALVIN APARTMENTS — SMALL, MODern, steam heated. 1009 Johnson.

ATTRACTIVE TWO-ROOM FURNISHED suite; all conveniences; suit couple. G 3152.

AILSA MANSIONS—STRICTLY MODern, ent at attractive rentals to suit all pockets; garage. E 0061.

AT MOUNT EDWARDS, 1002 VANCOUver Street—Newly decorated suites. Phones E 4922, G 4877.

APARTMENT, UNFURNISHED, VACANT soon; near park and school; garage. Central Park Apartments, corner of Queens Avenue and Vancouver Street. E mpire 6921.

ATTRACTIVE SUITE, FURNISHED OR unfurnished, 340 Linden. E 5130.

53 FLATS AND APARTMENTS TO RENT (Continued)

A FURNISHED SELF-CONTAINED apartment, two bedrooms, diningroom, sitting-room, dinette, kitchen, electric range; $50; close to St. Margaret's School. 1809 Gladstone Ave. Phone E 2648.

ARGYLE COURT, 424 LINDEN AVE., Unfurnished suite, caretaker. Phone E 8963.

AT 818 QUEENS, FURNISHED LIVINGroom, new spring-filled bed, cookstove, gas, sink, cooler, inclusive. E 2220.

AT THE KENSINGTON—FURNISHED apartment. 919 Pandora.

AT LELAND—COMFORTABLE SUITES; low rents. Phone G 7915.

A BLOCK FROM PARK WITH TENNIS courts, handy to beaches and links—Very comfortable, newly furnished and spotlessly clean apartments in brick buildings. One or two large rooms, dressingroom, bathroom, kitchen (gas range). For rent by day, week or month. Phone E 4622.

AT MODERATE RENTS—NICELY FURnished suites. Le Roy Apartments, 503 Montreal.

AT OLYMPIC, 1130 MAY—COSY FURnished two-room suite, $21.

APARTMENT; BUSINESS GIRLS. CLOSE in. Attractive prices. 1721 Quadra.

AT THE GRANGE, 650 LINDEN—Bright furnished suite. E 7565.

AT 3221 COOK — THREE-ROOMED front suite, furnished, automatic heat.

BROADWAY COURT, 442 SUPERIOR—Comfortably furnished suite, newly decorated, new floors. Moderate rent. E 3022.

BON ACCORD, 845 PRINCESS—FULLY furnished; central; homelike. G 0160.

BEAUTIFUL BRIDAL SUITE IN THE Gables, Linden and Fort. E 0480.

BRIGHT THREE-ROOMED SUITE WITH bath; range installed; rent $15. Phone E 3120.

BRIGHT THREE-ROOM SUITE, PRIVATE bath; range installed; rent $15. E mpire 3120.

WALDRON APARTMENTS
837 Burdett Avenue
FULLY MODERN APARTMENTS
CONTAINING large living-room with electric fireplace, Murphy bed; dining alcove with table and four chairs; kitchenette equipped with gas range, Frigidaire, tiled sink, etc.; one bedroom and well equipped bathroom. Hardwood floors. Rent $50 per month.
Apply on Premises or to
PEMBERTON & SON
625 Fort Street — Phone G 8124

CRESTA-LINDA—NICE SUNNY SUITE, private entrance, furnished or unfurnished. Moderate. G 2542; eves. G 8657.

CORAL COURT, 434 SIMCOE — FURnished suite; sunrooms; lawns. E 0717.

CLOSE IN, FURNISHED 3-ROOM SUITE; reasonable rent. 857 Mears, corner Vancouver.

FAIRFIELD HOUSE—FIRST-CLASS NEW 3-room sunny apartment and garage; central, fine view; $35. Phone G 7341.

FURNISHED FLAT, ELECTRIC STOVE, hot water. 115 Gov't St. E 6136.

FULLY MODERN THREE ROOMS—HOT water heat; separate entrance. Phone E 8447.

HAMPTON COURT — UNFURNISHED apartment; sitting-room, dining-room and one bedroom. G 5611.

HARROGATE, BEACH DRIVE, OAK Bay—Suites in this beautiful building. Garage with each suite. Hot-water heat, Frigidaire. E 2165.

HUMBOLDT APTS.—FURNISHED SUITE (ground floor); $3.50 up; close in. G 0139.

LANGLEY APARTMENTS—TWO FIRST-class suites; downtown. Vacant now. Apply to Mrs. Bodman or Mrs. Cheer, 1218 Langley Street.

MARINE CHALET, OAK BAY — VICtoria's finest furnished kitchenette apartments, steam heat, electric refrigeration. Near beach, car line, golf links. Special rates to permanent tenants. E 8531.

NORMANDIE — FULLY FURNISHED, newly decorated suites; new rugs and hangings, clean and attractive; $22.50 and up. Nice three-room unfurnished suite, $25. Phone E 6284.

OAK BAY—3-ROOM FURNISHED FLAT; beautiful view; near car. 1834 Crescent Road. Phone G 6464.

ONE MONTH FREE — UNFURNISHED suite, best part of Fairfield. Apply owner, Box 7117, Colonist.

PARKDALE APARTMENTS—4-ROOMED suite, $16; 3-roomed suite, $13.50, including water. F. M. Russell, 112 Pemberton Bldg.

ROCKLAND COURT, ROCKLAND AVE.—Furnished or unfurnished suites, with garage, large garden and tennis courts. For particulars phone G 6640.

SAVOY MANSIONS—FURNISHED SUITE with two bedrooms, bathroom, electric kitchen. Attractive prices. G 6622.

SCOTT APTS. — REASONABLE RATES. Transient, resident. Inspect. E 6311.

"Next Door to Everything in Town"
BEVERLEY HOTEL APARTMENTS
734 Yates Street, Off Douglas
SIX STORIES of comfort and economy. We specialize in light housekeeping suites, but also have nice bedrooms and unfurnished rooms. You are cordially invited to come and see for yourself. Unlimited steam heat, hot water, gas, light, phone, elevator service.
Jas. A. Griffith, Prop. — Phone E 5014

TREBARTHA—FIREPROOF, CLOSE IN, modern; $33.50 to $35. G 4455.

1 AND 3-ROOM APARTMENTS—$8 TO $12 month, water and light included. Bayview Apartments, 400 Bay. E 0786.

2-ROOMED SUITE, ALL CONVENIENCES, hot-water heated. 725 Vancouver St.

3-ROOMED MODERN APARTMENT. Apply 1124 View Street.

$12 FOUR ROOMS; $20 3 ROOMS AND garage; $35 and $20, 2 rooms, furnished. R. Morton, 130 Pemberton Bldg.

$45—MODERN FOUR-ROOM UNFURnished suite, in well-located fireproof building, within walking distance to city. Apply The Royal Trust Co. E 4128.

$45—WATERFRONT, BEACH DRIVE—Furnished four-room suite. Apply The Royal Trust Co. E 2126.

55 HOUSES TO RENT

55A FURNISHED

A COSY FURNISHED FOUR-ROOMED bungalow, open fireplace, furnace, modern. $37.50. Apply 1609 Gladstone Avenue.

A FINELY SITUATED MODERN HOME, overlooking Oak Bay golf links and sea. Three reception-rooms, large hall, excellent library, three double and two single bedrooms, two bathrooms, three toilets, usual offices. Available now. Phone G 8134, or evenings G 8126.

5-ROOM COTTAGE. APPLY 336 SKINner St., Victoria West. Phone E 0727.

BRIGHT, NEW AND WELL-FURNISHED five-room stucco bungalow, facing on Willows Beach, Oak Bay, from August 15 to June 15 next. Will rent to good and responsible tenants at only $50 per month. References required. The Royal Trust Company, 1302 Government St. E 4126.

FURNISHED BUNGALOW, FOR YEAR; near car, sea and links, Oak Bay. Telephone G 2490.

FOUR-ROOMED HOUSE WITH GARAGE. 2855 Scott Street, after 5 p.m.

FOR SOME MONTHS, WHILE OWNER in England: 7-roomed modern bungalow, every convenience; close to Foul Bay and street car, reasonable rent. Phone G 6935.

FOR RENT—FIVE-ROOM FURNISHED stucco bungalow with garage, close to Oak Bay car. Rent to suit tenant. 1054 Foul Bay Road.

HOUSES, FURNISHED OR UNFURnished, for rent or sale on easy terms. Fred. M. Russell, 112 Pemberton Bldg.

MODERN, FURNISHED COTTAGE, FOUL Bay waterfront; gas. Phone E 3861.

OAK BAY—ATTRACTIVE 7-ROOMED bungalow for rent, fully furnished, linen, silver, radio, electric stove, furnace, garage; rent to end of June, longer if desired. $45. 1813 Elgin Road. Phone G 4083.

1285 MONTEREY AVE., 8 ROOMS, garage and furnace, lovely grounds, $45; 1554 Foul Bay Rd., 4 rooms, garage and furnace, radio, $30; 158 Robertson St., 2 rooms and dinette, lower suite, $27. A. A. MEHAREY & CO., 634 Fort Street. E 1187.

55 HOUSES TO RENT (Continued)

TO RENT — FULLY-FURNISHED, ON long or short lease, MR. BIRNIE'S STRICTLY MODERN RESIDENCE, ON OAK BAY SEA FRONT, at extremely low rental. Apply to
CROSS & CO.
Belmont House
Phone E 0633 — Government Street

5-ROOMED FURNISHED HOUSE WITH garage, close in. Apply 2531 Blanshard.

5-ROOMED BUNGALOW—NORTH HAMPshire Road, basement, furnace, open fireplace, garage; furnished. Rent $33 per month. Also a 5-roomed bungalow, basement, furnace and garage on Finlayson Ave. Rent $27.50. Robert Grubb & Co., 312 Sayward Building.

NEW 7-ROOM HOUSE IN UPLANDS, furnished or unfurnished. E 1394.

$25—8 ROOMS, CLEAN, FULLY AND comfortably furnished. R. Morton, 120 Pemberton Bldg.

55B UNFURNISHED

AT ESQUIMALT—FOR RENT IMMEDIately, semi-modern unfurnished house near Dockyard Road, $12.50 per month, including water. Phone G 7481.

ATTRACTIVE HOUSES
FURNISHED AND UNFURNISHED — Oak Bay, Fairfield, all parts of city. Rents to suit everybody. Heisterman, Forman & Co., 806 View St. E 4181.

FOR SALE OR RENT—1050 SOUTHGATE Street—Ten-room house (5 bedrooms), sunroom, pantry, sleeping porch, bathroom, 2 toilets, large basement, furnace; full-size lot, good garden. Would make an excellent duplex or apartment house. Apply to D. Fraser, Colonist Office.

FURNISHED SIX ROOMS, NEAR SEA and park. Four rooms, Foul Bay. E 3561.

FIVE-ROOM MODERN BUNGALOW, Oak Bay, near school; good garden. Immediate possession. The City Brokerage, phone G 5022.

GOOD FIVE-ROOM HOUSE, 726 RODErick St., $15.50. Phone E 0675.

HOUSE — GOOD CONDITION WITH some ground. Suitable club or boarding house; good neighborhood; thoroughly reliable tenants. Box 6256, Colonist.

IMMEDIATE POSSESSION — FOUR OR five furnished rooms with bath near High School; only $18.50 per month, including water. The Griffith Co., 813 View Street. Phone E 7161.

OWNER WILL RENT LOVELY BUNGAlow, Oak Bay; built-in features, large Dutch kitchen, three bedrooms, laundryroom, sunroom, fireplaces, furnace; to careful tenant. Box 8077, Colonist.

OAK BAY BUNGALOW; FOUR ROOMS, two bedrooms; garage. To careful tenants, $20. E 4161.

SIX-ROOM SEMI-BUNGALOW — 460 Cambridge, Fairfield. Furnace and gas. Rent $25. E 4887.

TEN ROOMS — SIX BEDROOMS, TWO bathrooms, billiard room and table, garage for two cars; high location, with view of the sea. Several other well located houses to rent.
J. N. HOLLAND
208 Pemberton Block

VERY NEAT 5-ROOMED BUNGALOW—near car line, Fairfield district; basement, garage, open fireplace. Rent $23 per month. Robert Grubb & Co., 312 Sayward Building, Victoria.

3-ROOM COTTAGE — PARTLY FURnished; three-piece bath; 1-3 acre of garden, 1½ mile circle, $16. Phone G 1651.

4-ROOM MODERN BUNGALOW, NEAR sea, golf links. Take Oak Bay car to terminus and inquire for 964 Byng.

5-ROOM COTTAGE—RENT $15. PHONE E 9530.

6-ROOM HOUSE, BEACH DRIVE, TO rent, $20 monthly. W. J. Clark & Co., Ltd., 638 Yates. G 5834.

SIX-ROOM HOUSE, GARAGE, CHICKEN house, garden, one acre of land. Phone E 1526.

TO RENT IN ESQUIMALT—UNFURnished, attractive five-roomed bungalow, large veranda; two lots, fruit trees; $25 per month. Phone E 0164.

PEMBERTON & SON

115 Olive St., 8 rooms, good condition; now vacant	$31.00
2949 Orillia St., 5 rooms, furnace, garage; good condition	22.50
317 Simcoe St., 5-room bungalow; 3 bedrooms; vacant	31.00
1413 Newport Ave., 8 rooms, garage, furnace; good garden	35.00
16 Beach Drive, 6-room stucco bungalow, furnace, garage	43.00

PEMBERTON & SON
625 Fort Street — Phone G 8134

1221 BEACH DRIVE—WATERFRONT—Modern house of 8 rooms; hot-water heating, hardwood floors	$50.00
Moss Street, 5-room bungalow and garage; easy walking distance of town	30.00
Beebie Street, 7 rooms, near High School and opposite park	35.00
Olive Street, 7 rooms, good condition	33.50
Redfern Street, 7 rooms, newly decorated	30.00
Foul Bay Road, 8-room bungalow	20.00

KER & STEPHENSON, LIMITED
1305 Government Street — Phone G 4137

UNFURNISHED OR FURNISHED — 7-room, near three schools; desirable location. G 5967.

UNFURNISHED HOUSE — CLOSE IN, modern, six rooms, excellent condition. E 8167.

$15 INCLUDING WATER—6 ROOMS, close in. $30, 7 rooms, modern, excellent condition, near sea. R. Morton, 130 Pemberton Bldg.

2136 McLAREN AVENUE, NEAR MONterey School, Oak Bay — Five rooms; large lot; basement, no furnace; electric and coal stoves. Particularly warm, sheltered house, $20. Apply Greaves, 638 Victoria Avenue.

420 VANCOUVER STREET — FIVEroomed cottage; furnace, gas, garage. Rent $25.

822 BAY STREET—6 ROOMS, NEWLY decorated, $18. Chisholm, 418 Sayward Bldg.

$50—NEWLY BUILT EIGHT-ROOM stucco semi-bungalow, very prettily situated in the Uplands, for immediate rent. Apply The Royal Trust Co. E 4128.

57 WANTED TO RENT—HOUSES

57B UNFURNISHED

WE HAVE A WAITING LIST OF TENants for unfurnished houses in all parts of the city. List with us for immediate results. P. R. Brown & Sons, Ltd., 1112 Broad Street. Phone G arden 7171.

61 SUMMER RESORTS

AT CORDOVA BAY — FURNISHED 3-room cottage for rent. For full particulars phone Miss Richards at E 3311 after 1 p.m.

CADBORO BAY, FURNISHED COTtages, rooms, camps from $35. E 8785.

SHAWNIGAN LAKE — ROOM AND board; modern conveniences; saddle horses. E 2747, nights. Reasonable rates.

SHAWNIGAN LAKE FOR HEALTH AND the WEST ARM for choice lots. Southern exposure, virgin timber and beach. Reached by car or boat. Near tennis courts and golf. Particulars, Walbank, Shawnigan Lake, B.C.

SUMMER COTTAGE TO LET, LANGford Lake. Five rooms, furnished, and garage. Phone G 3214 or G 1878.

TO RENT—UNFURNISHED CABIN, SAseenos. Phone mornings, E 4548.

WATERFRONT — PRIVATE HOME. Restful holiday. Miss Gregory-Allen, Deep Cove, Sidney. Phone 78X.

$2500—TWENTY ACRES ON MALAHAT SIDE OF SAANICH ARM, near ferry landing, beautifully treed. Easy access to water, with over 800 feet of waterfrontage and good, fine gravel beach. Never-failing large spring water supply. Road to water by easy grade from Island Highway.

$4000—SIX ACRES NEAR MOUNT NEWTON CROSSROAD, with over 320 feet of waterfront on Saanich Arm, near good fishing. Comfortable Summer cottage of five rooms; boathouse, good well, spring; near beach.

THE ROYAL TRUST COMPANY
Real Estate Department
1202 Government St. — Phone E 4128

61A COTTAGES AND CAMPSITES

FULFORD HARBOR, B.C. — STOWE Lake Park. Three-roomed, clean furnished cottages; wood, water, phone; $7.50 week; room and board, $12.50 week. E 7048.

61 SUMMER RESORTS (Continued)

BRENTWOOD, VANCOUVER ISLAND, next to Butchart Gardens—Exceptionally good, well-furnished cottages, three to five rooms, electric light in all rooms, very large verandas; piped water; magnificent views of Saanich Arm; warm sea bathing; best salmon fishing at door. Also a few floored tents. Boats and launches to rent.
E. B. ANDROS
Tod Inlet P.O., B.C. — Phone 48Q Keating

COWICHAN BAY AND MILL BAY
WATERFRONT COTTAGES for sale or rent, furnished and unfurnished.
C. WALLICH
Real Estate and Insurance Agent
Cowichan Station P.O.
Vancouver Island

SUMMER COTTAGES AT DEEP COVE; also spacious tenting grounds. Good fishing, boats for hire. Mrs. C. Moses, Sidney, B.C. Phone 30X Sidney.

62 NURSING AND CONVALESCENT HOME

BEAUTIFUL OAK BAY—AND GUESTS. Reduced rates. 1424 St. Patrick. E 4722.

SAANICH HEALTH CENTRE—NURSING and Convalescent Home, Royal Oak, B.C. Elderly people and invalids cared for at very low rates. Medical attendance available at any time. Write, or phone G 4979.

SUNHILL SANITARIUM, MONTROSE Avenue—Preventive, curative and convalescent treatment. E 5021.

63 POULTRY AND LIVESTOCK

63A POULTRY AND SUPPLIES

PULLETS — SWAN LAKE CHICK Hatchery, Swan St. E mpire 0091.

SEVERAL INCUBATORS, 375 TO 540 eggs; 3 coal-burning brooders; pullets for sale. Box 8154, Colonist.

60 R.I.R. COCKERELS, 3 TO 5 LBS, 18c lb. Jeffrey, Conway Road, Glyn P.O.

63C CATTLE

BULL FOR SALE, REGISTERED Guernsey; a real good one. Oakland Dairy, R.M.D. 3.

FOR SALE—JERSEY COW, DUE TO freshen September 3. Grade Ayrshire, due November 1. N. R. Duaan, Phone 34R4. Cobble Hill P.O., V.I.

PUREBRED JERSEY COWS, MILKING; $50. Box 8068, Colonist.

THREE FIVE-GALLON COWS — ONE fresh, two due now. C. Buckley, Millstream Road, Langford.

3 FRESH COWS, A JERSEY, GUERNSEY and Holstein. Garvice, Blenkinsop Rd. Albion 40Q.

7 GRADE HEIFERS, WILL FRESHEN shortly. R. Bray. Phone G 7823.

63D SHEEP

FOR SALE—OXFORD BREEDING RAMS and 40 ewe lambs, seven months old; good breeding stock. M. M. Towers, Ardmore Farm, Sidney. Phone 39T.

SHROPSHIRE RAMS, SPLENDID STOCK (all Government inspected), $18 to $25. Also 20 purebred Shropshire ewes, $14 each. Inspection welcome. Registration paper free. Whitney-Griffiths Bros., R.R. 1, Victoria.

63F DOGS

FOR SALE — TWO ENGLISH SETTER dog puppies, fifteen months, registered stock, partly trained; also Labrador puppies. Very reasonable. Apply Frank Turner, High Street, Burnside Road. Phone Colquitz 38T.

FOR SALE—WHIPPETS. 2533 Fernwood Road.

WANTED—SETTER OR POINTER, GOOD hunter, cheap; state price. Box 6246, Colonist.

PIGS

YOUNG YORKSHIRE PIGS FOR SALE. E. H. Rant, Thetis Lake Road.

65 AUTOMOBILES

A MODEL, 1928 FORD TUDOR SEDAN parts now in stock. We are wrecking this car which has done only 10,000 miles and is in the pink of condition. Motor complete, $100, all other parts at half price. Come early. Also 1925 McLaughlin Buick 25-30 Standard 6 Coach, now being wrecked; the body is for sale complete, and all other parts at bargain prices. Running board luggage carrier at $1.75, all styles. Dodge Sedan, 1925 4-door, $325. W. Frank Cameron Auto Parts, 948-952 View St. Phone E 6633.

CASH WAITING FOR USED CARS. Victoria Auto Wreckers, 731 Cormorant. E 8444.

RADIATORS AND FENDERS

AUTO RADIATOR, BODY AND FENDER Specialists. Workmanship that cannot be excelled.
BURGESS BROS.
1309 Quadra Street — E mpire 8231

65A FOR SALE

ALL CAMERON BARGAINS — 1928 Chevrolet touring, $90. McLaughlin, licensed, $40. Ford coupe, licensed, $35. 1924 Chevrolet touring, $60. Gray-Dort touring, $65. 1927 Ford coupe, the best yet, $135. Trailer axle, wheels, springs, $5. Essex "6" coach, $150. 1926 Overland sedan, $100. Chrysler roadster, best buy in city, $390. Two Ford tourings, licensed, $35. Parts for all cars.
CLIP CAMERON AUTOS, LTD.
1046 Fort St. — G 6724

THOMAS PLIMLEY, LTD.
Serving the Public for Thirty-Nine Years
TODAY'S BEST BUY
NASH SEDAN, 1930 MODEL
Splendid condition throughout. Original Duco finish as new; good tires; upholstery unsoiled; equipped with chassis lubricator; hot-water tonneau heating. Well cared for by previous owner. TODAY'S BEST BUY ... $785
FORD 1930 PHAETON $135
NASH SEDAN, 1927 .... $425
KNIGHT COUPE, 1925 .... $200
CHRYSLER "73" SEDAN, 1928 .... $685
MANY OTHERS
"Ask Any Plimley Used Car Owner"
THOMAS PLIMLEY, LTD.
1010 Yates Street — G arden 7161

ATTENTION BUYERS
DODGE TOURING, 1925 model, in beautiful condition, four new balloon tires. A real snap $250
HUDSON COACH, 1926—Excellent condition $225
PONTIAC ROADSTER—1930 .... $585
CECIL EVE MOTORS, LTD.
Pontiac Sales & Service, 900 Fort Street

FOR SALE—CHEAP, 1928 BUICK SPORT roadster. Phone E 7718.

FORD ROADSTER DE LUXE, 1928—REconditioned, overhauled; rumble, trunk, all accessories, snap. Owner going abroad. Box 8152, Colonist.

FORDOR, MODEL "T," VERY GOOD condition. 1125 Mason Street.

HUPMOBILE 8 FOUR-DOOR DE LUXE sedan, with free-wheeling transmission, $1,100. 1930 Whippet sedan, four-door, $285. 1927 Chev. sedan, with 1929 motor; run less than 9,000 miles; $335. 1928 Star sedan, $178. Federal 3 3-ton truck, dual pneumatic tires, $780. 1928 Reo 2-ton truck, hydraulic hoist; licence; rebored; $850. 1928 Reo truck, 3-ton; Continental motor; lots of power; $850. Oldsmobile touring, with licence, $50. Studebaker touring, with licence, $50.
CLARKE'S GARAGE
821 View Street

USED CARS BOUGHT AND EXchanged. Masters Motor Co., Ltd.

OLDSMOBILE 1929 COACH, EXCELlent condition, original paint, small mileage, two spare tires in fender wells, trunk and other extras. Privately owned and had best of care. Reasonable. Phone E 2717.

1925 FORD LIMOUSETTE—COMPLETEly overhauled; bargain at $30. 3266 Whittier Ave.

"JUNKIE," AUTO WRECKER
WANTS 50 late model cars for wrecking. Best cash price paid.
We have spare parts for the following late model cars in stock: 1924-30 Buicks, Cadillac, Chevrolet, Chrysler, Dodge, Essex, Model "A" Ford, Hudson, Hupmobile, Jewett, Paige, Pontiac, Reo, Studebaker, Willys-Knight; also a large assortment of truck parts. Engines from $35 up. S. H. tires, all sizes. Batteries, generators, starters.
PACIFIC AUTO WRECKING CO., LTD.
937 View Street — Phone E 7521

A Mart for Busy Readers—Property for Sale or Trade

65 **AUTOMOBILES** (Continued)

SALE! SALE! SALE!

1926 DODGE BROS.' COUPE, new tires $225
1925-26 STAR BROUGHAM, lovely shape $165
1928 ERSKINE SEDAN, a little beauty $355
1929 DURANT SMALL "6" SEDAN $395
1929-30 OLDSMOBILE SEDAN, like new $695
1930 OLDSMOBILE DE LUXE SEDAN $795
1930 WILLYS "6" COUPE, rumble seat $395
1927 FORD ROADSTER, rumble seat $75
1925 STAR SPORT TOURING $85
1927 PAIGE SEDAN, lovely shape $285
1927 ESSEX COACH $195
1928 WHIPPET "6" COACH, "as is" $185
1927 STAR "4" COACH, A1 ..... $225
1927 OLDSMOBILE SEDAN, new tires $295
1928 WILLYS-KNIGHT COACH, new tires $295
1927 PAIGE COACH, condition extra good $285

ONE BEAUTIFUL STEARNS - KNIGHT SEDAN. A magnificent car; cost new in the States $7,000. Yours at a gift.

TWO NEW OLDSMOBILE SEDANS to be sold at a big reduction from list price. Your old car will bring its full value if traded in on one of these.

MASTERS MOTOR CO., LTD.
900 Yates Street Phone E 3541

IF YOU ARE IN THE MARKET FOR A GOOD CAR, guaranteed to be exactly as represented and sold by a reliable new and used car dealer, it will pay you to visit our stock.

We have several real bargains, cars traded in by their owners for new Ford Eights.

FORD ROADSTER, 1930 model, with rumble seat, spotlight, special horn $395

FORD COUPE, 1931 model, only a few months old, run exactly 7,473 miles. Has rumble seat, special upholstery, brand new spare tire. A wonderful bargain for someone $550

FORD TUDOR SEDAN, 1930 model, in good mechanical condition. A comfortable, easy-riding car $425

FORD TOWN SEDAN, 1930 model, with trunk rack, wind deflectors, well-fender and good tires. This car has been most carefully looked after by its owner and runs perfectly $545

NATIONAL MOTOR CO., LTD.
819 Yates Street Ford Dealers
Phone Garden 8177 Terms Arranged

1928 ESSEX SEDAN $360
1929 WHIPPET COACH $360
1928 DODGE VICTORY SIX SEDAN $675
1931 FORD ROADSTER. This car is practically as new $450

Car Sales Dept.
JONES BROS.' SERVICE STATION, LTD.
Cor. Yates and Quadra Phone E 4021

"BUY WHEN THE BUYING'S GOOD" EVERY USED CAR CERTIFIED

NASH SEDAN Special $550
NASH COUPE A beauty $395
CHRYSLER SEDAN, 1929, only $675
ESSEX SEDAN, super six 1928 ..... $450
DE SOTO SEDAN, 1929. Like new $695
STAR SEDAN. Cheap but good $185

Others to choose from.
BEGG MOTOR CO.
Yates at Quadra
Used Car Lot—836 Yates
Dealers:
Dodge Cars and Trucks, Plymouth Repairs, Radiators, Batteries, Fenders Bodies, Upholstery and Duco Refinishing.
Open Evenings. Phone G 1144

CHEVROLET
THE MOST ECONOMICAL USED CAR
$40—CHEVROLET SEDAN
$50—CHEVROLET TOURING
$450—CHEVROLET COACH, 1929
$450—CHEVROLET COUPE, 1929
$525—CHEVROLET SEDAN, 1929
$595—CHEVROLET COUPE, 1930
$695—CHEVROLET COUPE, 1931

THE MOTOR HOUSE (VICTORIA), LIMITED
Chevrolet Dealers
Phone E 1107 971 Yates St.

MAXWELL 4-DOOR SEDAN, $175. 1929 Buick touring, $195. 1929 Whippet 6-cylinder sedan, $285. 1932 Chevrolet coupe, has run only 1,000 miles, $765. Premier Motor Co., Ltd., 818 Yates St., next to Dominion Theatre. Phone E 0741.

THE NEW ESSEX TERRAPLANE IS HERE Today, the Automobile Takes on Phantom Wings and You Have THE TERRAPLANE Come see it and drive it—it recaptures and restores that thrill and fun every automobile had when motoring was new.
$855 AND UP IN VICTORIA
A. W. CARTER, LTD.
Open Evenings 631 Yates St.

1930 MARQUETTE SEDAN, IN BEAUTIFUL condition. The owner going away gives you the opportunity to get this wonderful little car at a bargain.

ESSEX COACH, in fine condition. Certainly a bargain for someone $165

Assortment of Others
H. A. DAVIE, LIMITED
McLaughlin-Buick Cars — G.M.C. Trucks
860 Yates St. 851 Johnson St.
Phone Garden 8154

JAMESON MOTORS LTD.

OUR SPECIAL FOR THIS WEEK IS A 1931 PONTIAC COUPE with a new car guarantee. One year's service $845

1929 NASH CABRIOLET, rumble seat, fully guaranteed, one year's service $695

1929 FORD TOWN SEDAN, fully guaranteed, one year's service $495

1930 FORD TUDOR SEDAN, fully guaranteed like new, only run 8,000 miles. One year's service fee only $445

JAMESON MOTORS LTD.
740 Broughton St. Phone G 1161

68 **WANTED**

DO YOU WISH TO SELL YOUR CAR for cash? We will display your car in our showroom, advertise, handle the selling, financing and trade-in for a moderate commission. Car Sales Dept. Jones Bros.' Service Station, Ltd., corner Yates and Quadra. Phone E 4021.

LATE MODEL SMALL CLOSED CARS bought for cash. Thomas Plimley, Ltd. G 7161.

WANTED—SECOND-HAND CAR, CHEV. sedan or coach, 1931 or 1932 preferred, or what have you? Must be fairly cheap for cash. Box 8094, Colonist.

WANTED—FOR CASH, LATE MODEL coupes and sedans, at once. Begg Motor Co. Ltd.

69 **BUSINESS OPPORTUNITIES**

APARTMENT BLOCK, 12 SUITES, BEST part of city. Consider home up to ten thousand part payment. Good terms to reliable party. No agents. Apply Owner, Box 8241, Colonist.

CONFECTIONERY AND GAS BUSINESS with tea rooms attached. Excellent living quarters, situated on main highway. Ideally suited for man who could do repair work and towing. This business should prove a gold mine; 1930 turnover was $13,000. Owner leaving for England. Price $4,000, terms arranged.

GROCERY, confectionery, gas and repair business. Good revenue, living quarters; $700.
639 YATES - G 6634

69 **BUSINESS OPPORTUNITIES** (Continued)

CATTLE RANCH TO BE AUCTIONED. Write for particulars and date. 69 Ranch, Ravenscrag, Sask.

COUNTRY STORE AND GAS STATION, near Victoria. Neat and attractive four-room modern bungalow attached; city light and water. Garden and poultry house. Close to school and bus. A home and an income. Complete $4500

KER & STEPHENSON, LIMITED
1205 Government Street

OLD-ESTABLISHED FUEL BUSINESS to be incorporated. Silent or active partner with investment of $6,000. Principals only and confidential. Box 8074, Colonist.

ROOMING HOUSE — CENTRAL LOCATION; 22 rooms; hot and cold water in almost every room; partly furnished; now vacant. $75.

PEMBERTON & SON
625 Fort Street Phone G 6124

SMALL ROOMING HOUSE — A BIG profit. Rooms full now; good easy living. All furnished, no expense. Owner leaving city. Further particulars, apply Box 8081, Colonist.

WE WISH TO PURCHASE, IN LARGE quantities, fresh crabs, 7-in. diameter. Can supply trap bait at very reasonable price per ton. Anyone interested in this proposition for steady business, communicate with R. F. Castle & Co., Ltd., 635½ Fort Street, Victoria.

70 **BOATS AND ENGINES**

BOATS, ALL SORTS, $20 AND UP Jones, 827 Fort St., Victoria.

FOR SALE—29-FT. CABIN LAUNCH. 5-h.p. Palmer engine, complete with dinghy, in first-class condition; good fishing boat; price $350. Apply L. R. Leslie, R.R. 2, Duncan.

FOR SALE—INDIAN DUGOUT CANOE, 12 ft. long, 3 ft. beam, with paddles. Brand new. Oak Bay Marine Ways.

OUTBOARD ENGINE REPAIRS AND parts; all makes. Used engines for sale. S. S. Girling, 2005 Government Street, Empire 8816.

RODD BROS.
Gorge Boathouse (on Island Highway)
Marine Railway 85 Feet Covered Ways
Boats and Canoes for Hire
Take Gorge Bus to Boathouse, or No. 9 Street Car. Phone E 1211.

38-FT. CABIN CRUISER; 4-CYL. BUDA engine, with all modern conveniences. Will consider trade, acreage or car. Clarke Garage, 931 View Street.

71 **BUSINESS DIRECTORY**

BRICK AND CEMENT

CHIMNEYS, FIREPLACES (SPECIAL designs), cement sidewalks, basement floors. Horspool, 262 Davida. Garden 1842.

COMMERCIAL ARTISTS

BLACK AND WHITE DESIGNS, sketches for newspapers, magazines, catalogues. Collishaw, 612 View. E 5333.

CONTRACTORS

ANYTHING IN BUILDING OR REPAIRS. Roofing a specialty. T. Thirkell. Phone E 4625.

DRYGOODS—WHOLESALE

WHOLESALE DRYGOODS — TURNER, Beeton & Co., Ltd., wholesale drygoods importers and manufacturers. Men's furnishings, tents, "Big Horn" Brand Shirts, Overalls. Mail orders attended to.

DYEING AND CLEANING

CITY DYE WORKS — GEO McCANN, proprietor. 644 Fort St. Phone G 1621.

EMBOSSED STATIONERY

PRIVATE STATIONERY EMBOSSED IN any design or color. The Colonist Commercial Printing Dept. Garden 5241.

FLOOR SURFACING

OLD FLOORS RENOVATED AND FINISHED. Special price average $6.50 per room. V.I. HARDWOOD FLOOR CO., 707 Johnson Street Phone G 7314

WESTERN FLOOR SURFACING CO.
454 Gorge Road Empire 8915
Laying, Sanding and Finishing
Old Floors a Specialty

LITHOGRAPHING

LITHOGRAPHING — LITHOGRAPHING, engraving and embossing. Nothing too large and nothing too small. Your stationery is your advance agent. Our work is unequaled west of Toronto. The Colonist Printing & Publishing Co., Ltd.

PUBLIC STENOGRAPHERS

ETHEL SEYMOUR, 207 CAMPBELL Building, Douglas Street. Phone Garden 2525. Authors' manuscripts, law and general. Strictly confidential.

PRINTING

WHY SEND YOUR PRINTING ORDERS East, when you can get them done better, quicker and at the same price at The Colonist Printing Department?

PATENT ATTORNEYS

A. J. GRAY, REGISTERED PATENT attorney, 515 Pembroke St. G 6712

RAZOR BLADES

SINCE SAM'S USIN' THEM MYATT'S, he sure is Kingfish 'mong the gals.

WOOD

ALL BEST DRYLAND FIR MILLWOOD, $5.00; cordwood, 4-foot, 2½-cord loads, $12.00; stove lengths, $6.00 per cord. G 2741.

BEST CEDAR WOOD, $2.00; MIXED cedar, $1.50 load. Phone E 6722.

MILLWOOD, BARK SLABS

BONE-DRY, half cord, $3; 1 cord, $5.75; 2 cords, $11. Cordwood, half cord, $3.50; 1 cord, $6.75; 2 cords, $13. Cedar (big) blocks, half cord, $1.75; 1 cord, $3. Small cedar, all dry, half cord, $2; 1 cord, $2.75. Phone G 5542.

BARK, CORDWOOD, KNOTS AND limbs, dryland sawdust; any length, any quantity. E 6041.

BEST DRY CORDWOOD — 12-INCH, special, two weeks, $5.75. Millwood, $4.50. G 0122.

COOPERAGE WOOD CO., HIGH GRADE wood. G 1941; night E 7956.

CORDWOOD, $4 CORD. ALL RED FIR, dry. White labor. E 2229.

SHAWNIGAN DOUGLAS FIR WOOD COMPANY
Agents for Shawnigan Lake Lumber Co.

$4.50 CORD. Inside blocks $6 cord. Kindling, $6. Bone-dry slab, $5.50 cord. Cordwood, $6.[illegible] E 2914; night E 8642. 2200 Government Street.

2 CORDS BEST FIR CORDWOOD, $6; stove lengths, $6 cord. Premier Fuel Co. G 6952; night E 3769

DRYLAND SLABWOOD
RODGER WOOD COMPANY
Alpha Street
Phone G 2214 Night G 5062

72 **PROFESSIONAL DIRECTORY**

OSTEOPATHIC PHYSICIANS

DR. VERNON B. TAYLOR, REGISTERED and licensed, 406-7-8 Belmont Building. Phone Empire 7823.

76 **EXCHANGE—REAL ESTATE**

ADVERTISER HAS $8,500 EQUITY IN new home, Uplands, and $6,500 clear title bungalow, waterfront; wishes to trade for farm, going concern; prefer in vicinity of a high school. Box 8234, Colonist.

AN UP-TO-DATE, MODERN CHICKEN ranch, accommodation 1,500 birds; five-room house, at Langford, to trade for house in town.

7-ROOM HOUSE, close in; gas in every room, two bathrooms, automatic gas furnace; price greatly reduced to $2,500; mortgage $1,200; exchange equity for 2 or 3 acres good land, not too far out.

OLIVER, STEWART CLARK & CO., LTD.
640 Fort St. Phone E 5041

FOR EXCHANGE — FULLY MODERN house, Toronto, Ont., near Scarborough Beach, for Victoria property. Apply Box 8137, Colonist

76 **EXCHANGE—REAL ESTATE** (Continued)

WATERFRONT, NICE BEACH, 2½ acres and a new stucco bungalow, price $7,000, clear title. Will trade for city property and assume small mortgage if necessary.

SMALL apartment block, close in, seven suites; will produce over $100 per month in revenue. Price is $8,000. Will trade equity of $4,000 on a good home in the Gorge district.

WATERFRONT, 10 acres, at Metchosin, on good beach, $3,000, clear, and will assume on a good bungalow in Oak Bay.

CITY BROKERAGE
1009 Blanshard

EXCHANGE OR OFFER
DO YOU WANT TO GET ON THE LAND?
WE HAVE 80 ACRES of good land; 16 cleared. Well watered by ever-living stream.
WHAT HAVE YOU TO OFFER?
ALFRED CARMICHAEL & CO., LTD.
1210 Broad Street

78 **HOUSES FOR SALE**

ATTRACTIVE FIVE-ROOMED COTTAGE, in good order, standing in about two acres, garden and garage. Close to church, school and P.O. Price only $1,000. C. Wallich, Real Estate and Insurance Agent, Cowichan Station, B.C.

ATTRACTIVE 5-ROOM BUNGALOW, exceptional value, splendid condition, ½-mile circle; taxes $32; clear title. Reduced for immediate sale, $1,100. 1605 Rebecca Street, Pandora.

ATTRACTIVE SMALL BUNGALOW, North Quadra Street; good garden, fruit trees. Reasonable price from owner. Phone E 0675 or E 0812.

HOUSES BUILT ON INSTALMENT PLAN —Modern homes for sale; easy terms. D. H. Bale, contractor, Fort and Stadacona.

FOR SALE OR EXCHANGE

CLOSE to Oak Bay golf course—A home on high elevation, attractively designed and with latest achievements in interior finish, showing spacious living-room, sunroom, dining-room, dining alcove, cabinet kitchen, and with provision for 4 bedrooms and 2 bathrooms when completed. Dome ceilings, hardwood floors, hot-water heating. A home of distinction, moderately priced.

MARA, JONES & CO., LTD.
1212 Broad Street Phone E 2623

FOR SALE, $2,200 CASH, ATTRACTIVE five-room bungalow, Esquimalt, two minutes from tram, two lots on corner, 100 x 120; fruit trees; large veranda. Phone E 0164.

FOR SALE—1614 PINEWOOD, 7-ROOM house, 150 feet of land, corner St. Charles and Pinewood; $2,500. Apply 1140 Dallas Road.

OAK BAY—5-ROOM STUCCO BUNGALOW, almost completed. Finest construction and finish. Price $3,300. Phone G. J. Scott, E 1614. 403 Union Bldg.

SPLENDID EIGHT-ROOMED HOUSE for sale or rent, fully furnished. Beautiful flowers, hedges, shrubs and fruit trees; also garage. Very central. Phone E 5519. Box 7739, Colonist.

SPLENDID EIGHT-ROOM HOUSE FOR sale or rent, fully furnished. Beautiful flowers, hedges, shrubs and fruit trees; also garage. Very central. Phone E 5519. Box 6195, Colonist.

FOR SALE OR EXCHANGE
$500 CASH

—balance approximately $41 per month (including taxes), or $500 cash and balance or closer-in bungalow, will buy modern and attractive cream-colored stucco bungalow of six rooms, including new electric light fixtures, blinds and inlaid linoleum in bathroom, situated on Victoria Avenue (south of McNeill). Blue Line bus passes the door. Full cement basement with garage space, wash tubs, coal bin. Two bedrooms downstairs; nice room upstairs, which is plastered, has clothes cupboard and two windows which keep room cool in Summer. Hardwood floors in hall, living and dining-rooms; other floors No. 1 edge grain. Open fireplace in living-room; lovely front and rear porches; three-piece bathroom with built-in tub and shower. Dining-room has view of mountains. Wired for radio connections. Solidly-built back fence and neat-appearing fence at front. Only one window facing north. This very desirable modern home can be handled with $500 cash, balance about $41 monthly, or $500 cash and balance for closer in modern bungalow.

PRICE
$4500
Reply to Suite 1, 604 Fort Street, or Postoffice Box 674, City

OFFERED FOR THE FIRST TIME—A beautiful stucco home of nine rooms, situated on Dallas Road. This nice home is in absolutely first-class condition throughout. The upstairs rooms have been converted into a four-room self-contained suite, rented till recently for $40 per month. This is one of the nicest and cheapest homes of its kind in the city today. Owner would consider exchange in smaller bungalow, near sea, up to $4,500. Full price $6,750. Terms to suit.

BEST BUY TODAY in a four-room modern bungalow; one-third of an acre, in fruit trees and lawns. Nice sunroom. $2,000, terms arranged.

JAMES BAY—Six rooms, newly decorated, hardwood floors. Large lot in garden. Splendid buy at $2,000.

THE INDEPENDENT INSURANCE AGENCIES, LTD.
574 Yates Street Phone G 1951

$5000
OAK BAY STUCCO
EXCEPTIONALLY EASY BUY

CHARMING SIX-ROOM BUNGALOW of exquisite design. Open fire, oak floors in living-room and dining-room. Dutch kitchen with tiled sink and electric stove; three bedrooms with generous closets. Hot-water heating. Garage. Beautiful garden. To responsible party any terms can be arranged.

ROSEVEAR & GORDON, LTD.
G 6041 212 Union Bldg

COOK STREET, NORTH—STUCCO BUNGALOW, 4 rooms, good size, breakfast nook (furnished), 3-piece bath, basement and furnace, garage, garden, etc., reduced to $2200
With $150 down and the balance only $23.50 per month.
CITY BROKERAGE 1009 Blanshard

TO CLOSE AN ESTATE—FOR SALE, ONE 10-roomed house and a 4-roomed cottage, open to offer. P. M. Russell, 112 Pemberton Bldg.

FAIRFIELD DISTRICT (SPECIAL)
REDUCED FROM $5,000 TO $2,500

THIS is a genuine bargain. Choice residential district, just off Linden Avenue. This very attractive and comfortable 6-room residence, modern in every respect, hot-air heating, cemented basement. Average lot. Double garage. Extra lavatory. Special feature: Owner will reshingle roof and paint house. Title clear. Early possession. Terms $1,500 cash, balance on very reasonable terms.

H. G. DALBY & CO., LTD.
634 View Street (Opposite Spencer's)

THREE MONEY MAKERS

$1500—BEST PART JAMES BAY—Cosy 5-room bungalow, which just needs a little touching up here and there. Quite a bit of furniture, including kitchen range, goes with the property. The location is good and taxes are not high. Terms can be arranged.

$1900—NORTH QUADRA DISTRICT —New stucco bungalow, containing living-room, two bedrooms, three-piece bathroom, Dutch kitchen with breakfast nook, etc. Large lot, laid out in lawn, flowers, vegetables. Taxes only about $10. If desired, about three acres additional land, well treed, can be had at an extra cost of $700. This is a very attractive, well-built little home, and certainly worthy of your inspection if you are looking for real value. Terms arranged.

HERE IS A MOST ATTRACTIVE PROPOSITION

HAPPY VALLEY DISTRICT—Nearly 8½ acres good land and a well-built modern home of six rooms. There are several outbuildings, including mushroom house, which, properly worked, can be made to produce a very good living. Owner has to move nearer the city, and is willing to exchange for suitable home of, say, five or six rooms, with about half an acre of land. Have you anything to suit? If so, why not drop in to see us and talk it over?

P. R. BROWN & SONS, LTD.
1112 Broad Street Phone G 7171

78 **HOUSES FOR SALE** (Continued)

Established 1863
AGENTS FOR HUDSON'S BAY LANDS
BEAUTIFUL WATERFRONT

HALF ACRES — SOME BEAUTIFULLY TREED. Just as attractive as anything in Oak Bay, only one difference, and that is the price. These desirable waterfront half-acre lots lie south and west of the Macauley golf links. Seeing is believing. If you are interested in waterfront, we suggest that you see them, you will be agreeably surprised. We will be glad to show you round. WHAT ARE THEY SELLING FOR? Only $600 to $850, easy terms if desired.

SALTSPRING ISLAND

VERY GOOD PRODUCTIVE FARM OF 75 acres, of which 40 acres are cultivated, 12 slashed, remainder good land. Five-room cottage, good-size barn, ample water supply. On main road, close to sea, ferry, schools and store. Price only $4500

LIVE CLOSE IN AND SAVE CAR FARE

A CHOICE HOMESITE, 60 x 120, Fairfield district. Nice view of Beacon Hill Park. Five minutes' walk from Empress Hotel. An absolute gift, on terms, at $450

GORGE WATERFRONT. Have you seen our subdivision of the Hudson's Bay property on the Gorge Arm, overlooking the Gorge Road, between Tillicum and Admirals Roads? It is worth seeing—nothing like it for price on the market. Why? Where else can you buy four acres of waterfront, within 3-mile circle, for $1,200. Entrance by way of Craigflower Road.

B.C. LAND & INVESTMENT AGENCY, LTD.
922 Government St. G 4115

FURNISHED BUNGALOW—FIVE-ROOM stucco bungalow. Includes bright sunroom and large living-room and kitchen. Full cement basement. Owner, going East, will sell completely furnished for $3050

KER & STEPHENSON, LIMITED
1205 Government Street

2 ACRES AND COTTAGE, JUST OUTSIDE the 2½-mile circle. Cottage of 4 rooms and bath. Land all cultivated; 240 feet frontage on road. City water and light. North Quadra district. Light taxes. Robert Grubb & Co., 212 Sayward Bldg.

NEARING COMPLETION
In Very Exclusive Residential Section
NINE-ROOMED RESIDENCE
Two tiled bathrooms, hot-water heating. Brick veneer and stucco construction.
UNIQUE $8500 VALUE
See Also Our UPLANDS HOMES
REALTY EXCHANGE
610A Fort Street Phone E 9432

FOUR-ROOM BUNGALOW, THREE-piece bathroom, open fireplace, cement foundation, in Saanich, one block from the city limits. Terms at $750

ON a nice street, ten minutes' walk from the City Hall, a 7-room dwelling, in good condition $1000

HUGH MAY
403 Union Bldg. Phone E 1914

YOU ONLY REQUIRE $150
To Secure Possession of this Well-Built and Attractive
SIX-ROOM RESIDENCE
Modern in every respect and in first-class condition. Has built-in features. HARDWOOD FLOORS, cement basement, NEW FURNACE, laundry tubs, special electric wiring; electric range included; garage.
Nicely situated in a high location. We can thoroughly recommend this at only
$3190
On very easy terms, equivalent to a moderate rental.
SWINERTON & MUSGRAVE, LTD.
620 Broughton Street
(Note Our New Address)

$900—FULL PRICE FOR FURNISHED house of seven rooms, modern and in good condition. Nice location, near car and schools. Low taxes. A genuine bargain.

WHAT YOU ARE WAITING FOR

$1200—EASY TERMS. Located just off Oak Bay Avenue we have a neat three-room bungalow. Contains entrance hall, living-room with open fireplace, built-in buffet, etc.; bright bedroom, kitchen, pantry and three-piece bathroom. Stands on cement foundations with full basement. The district is ideal, surrounded by oaks, and the taxes low.

$2000—NORTH QUADRA SPECIAL. New four-room modern bungalow, well constructed and arranged, with all bright rooms; open fireplace in living-room; full cement basement. High lot with view of sea and mountains. Saanich taxes. Near bus.

E. E. HEATH
625 Yates Street Phone E 4041

$2600—ON TERMS. A VERY PRETTY home of six large rooms, in perfect condition. Just off Quadra Street, Saanich; low taxes; extra fine basement; large lot. This place is just like new, and the price has been reduced from $3,150 to only $2,600. You will like it when you see it.

W. J. GILLILAND & CO.
1303 Douglas Street Phone G 7241

FOR SALE—7-ROOM HOUSE ON LAMPSON Street. Open fireplace, sitting-room; built-in buffet in dining-room; three-piece bathroom, also pantry; full-sized basement. Fruit trees in garden. Excellent condition. $2,500; $500 will handle this, balance as rent. Apply George J. Cook, 525 Nelson St. Phone F[illegible].

WILL SELL OR LEASE TO RELIABLE tenant my home, contains 6 rooms, close to car line and school. For particulars phone G 4581.

SACRIFICE—HALF ACRE; FIVE-ROOM bungalow, ba[illegible] poultry houses, garage. Close [illegible] Clear title. $1,000. Owner, E 54[illegible].

WATERFRONT BUNGALOW

WE ARE INSTRUCTED TO OFFER BRAND new six-room stucco bungalow, with beautiful view of water and Olympics; large lot. This house contains large living-room with fireplace, dining-room, three bedrooms, kitchen with tiled sink; tiled bathroom; hardwood floors; hot water heat; garage in basement. For quick sale, owner will take $6,500. Terms.

WILKINSON INS. & BLDG.
312 Central Bldg. Phone E 7042

NORTH QUADRA
NEW 5-ROOM BUNGALOW of the best construction $2800
J. N. HOLLAND
206 Pemberton Block

79 **WANTED TO BUY—HOUSES**

BUNGALOW, IN SAANICH, UNDER $2,500. H. May, 403 Union Bldg. E 1614

COTTAGE, MODERN PLUMBING: around $1,000; outside town. Box 8272, Colonist.

NEW BUNGALOW—FIVE ROOMS, BASEMENT; outside city. Box 8271, Colonist.

WANTED — FIVE-ROOM BUNGALOW, fully modern; nice part of Oak Bay or Saanich. Box 8190, Colonist.

WANTED—5 OR 6-ROOM MODERN bungalow on 2 or 3 lots in Saanich. State price and terms. Will deal only with private owners. Phone G 2788.

80 **PROPERTY FOR SALE**

SAANICH LOTS, CLOSE TO CITY—EXCEPTIONAL circumstances force the sale of these lots at such low prices. Garden lots, 50 x 140 each, fronting on Haultain Street, Carrick Street and Kings Road. $60, $75 and $100 each. John Greenwood, 1405 Douglas Street.

QUIET AND SECLUDED

TWO ACRES OF GOOD LAND in lawn and garden; running stream all the year. Bungalow of four rooms, full plumbing, all city conveniences, basement, garage. Less than five miles from City Hall.

PRICE $2,250, ON TERMS
JOHN GREENWOOD
Bank of Toronto Bldg., 1405 Douglas St.

$225—NICE LEVEL LOT ON WYNDEAT Avenue, Saanich. Phone E 2226.

$250—FINE BUILDING LOT, ON SUPERIOR Street, near Montreal St. Local improvements all paid. Phone G 2239

81 **PROPERTY WANTED**

LEASE — CLOSE-IN ACREAGE, WITH four or five-room house. Box 7917, Colonist.

To Out-of-Town Subscribers

Out-of-town subscribers who wish to answer advertisements in which only the telephone number of the advertiser is given may mail their replies to The Colonist, and The Colonist will communicate such replies to the advertiser.

82 **ACREAGE FOR SALE**

NORTH SAANICH

FULLY MODERN SIX-ROOMED HOUSE and small acreage. Can be handled with $200 cash down.
SPARLING, ESTATE AGENT
Sidney, B.C. Tel. Sidney One

THERE'S MORE MONEY AND LESS work raising oysters than any other farming. Illustrated literature mailed upon request. Chas. S. Austin Co., 1404 2nd Ave Seattle

83 **ACREAGE FOR RENT**

FOR RENT—APPROXIMATELY THREE acres, cultivated. Good shack, large chicken house, garage. City water. Four miles out. Rent $10. Phone E 0178.

86 **FARMS FOR RENT**

FARM RESIDENCE TO LEASE—TO A responsible party, on easy terms, a well-kept five-acre farm residence, overlooking the Saanich Inlet, near Deep Cove. Address R. Jackson, R.R. No. 1, Sidney, B.C.

85 **FARMS FOR SALE**

CIRCUMSTANCES COMPEL SACRIFICE of a farm—a home. Miniature Old Country estate; 50 acres, over half cleared, clay soil; Langley vicinity. Spacious, sunny, like new, six-room house, beamed and paneled dining-room, fronting on lawn fringed by fine shade trees, supported by bearing orchard. Such a home rarely seen on farms at this price. Good water, cow barn, silo, stable, feed barn, some crop, pen of breeding turkeys off imported stock. Mortgage $2,400, over 20 years; equity $2,400; part trade considered. Deal direct with owner, 401 Credit Foncier Bldg., Vancouver. Phone Trinity 5042; eve. Point Grey 763R.

LAND ACT

Notice of Intention to Apply to Lease Land

In Victoria Land Recording District and situate on the Victoria Arm, near the Craigflower Bridge, in the Municipality of Saanich.

Take notice that Fraser, Waldrip & Taylor, Co., Ltd., of Ladysmith, B.C., occupation, oystermen, intends to apply for a lease of the following described lands:

Commencing at a post planted 700 ft. N.W. from the N. end of Craigflower Bridge and 40 ft. from high water mark, thence S. 600 ft. (more or less); thence S.E. 650 ft. (more or less); thence N.E. by E. 1,000 ft. (more or less); thence E. 1,000 ft. (more or less); thence S.E. 300 ft. (more or less); thence N. 150 ft. (more or less); thence westerly 900 ft. (more or less); thence S.W. by W. 1,500 ft. (more or less); thence N.W. 750 ft. (more or less) to the point of commencement and containing approximately 12 acres.

FRASER, WALDRIP & TAYLOR, CO., LTD.
Per Eugene E. Taylor.
Dated June 22, 1932.

NOTICE TO CREDITORS

IN THE MATTER OF THE ESTATE OF JAMES WILLIAM BENNING, Deceased, Late of the District of Esquimalt, in the Province of British Columbia.

NOTICE IS HEREBY GIVEN that any creditors and others having claims or demands against the estate of the said James William Benning, who died on or about the 22nd day of November, A.D. 1931, are required on or before the 15th day of September, A.D. 1932, to send by post prepaid, or deliver to The Royal Trust Company, 1202 Government Street, Victoria, B.C., one of the executors of the will of the said deceased, their names and addresses and full particulars of their claims, verified by statutory declaration, and the nature of the securities (if any) held by them.

AND TAKE NOTICE that after such last-mentioned date Frederick W. Frith, Colville Sinclair and the said The Royal Trust Company, the executors, will proceed to distribute the said estate among those entitled thereto, having regard only to the claims of which they shall then have notice, and that the said executors will not be liable for the said estate or any part thereof to any person or persons of whose claims notice shall not have been received by them at the time of such distribution.

Dated at Victoria, B.C., this [illegible] day of August, A.D. 1932.

WHITE [illegible] MARTIN,
Solicitors for the said Frederick W. Frith, Colville Sinclair and The Royal Trust Company, Executors of the Will of the said James William Benning, deceased.

FLORENCE LAKE
[illegible] ft. lake frontage, with Summer home, 12 x 24. Price includes furniture and two boats. only $600
Will give easy terms.

WILLOWS BEACH
Large seafront lot with modern four-room cottage. Terms, only $3600

ARTHUR E. HAYNES, LTD.
Fire and Auto Insurance, Collections
725 Fort Street
Office E 3823 Night G 2966

Exceptional Values
BUILDING LOTS
Swan Street, Saanich. High location, 50 x 120 ..... $125.00
Lodge Avenue, Saanich. Fruit trees, 52 x 120 ..... $200.00
Vincent Avenue, Gorge, 50 x 135 $150.00
Avebury Avenue. Corner lot. High location, 50 x 130 ..... $150.00
Cavendish Avenue, Oak Bay, near beach, 70 x 150 ..... $350.00
Newport Avenue, Oak Bay, near beach, 62 ft. frontage $750.00

A. A. MEHAREY & CO.
624 Fort St. E 1187
Real Estate, Insurance, Notary Public

BELOW COST
Forced to Sell
FIVE-ROOM BUNGALOW on a good boulevarded street in Oak Bay, close to good beach and Monterey School, on a lot and a half, all beautifully cultivated in flowers, ornamental shrubs, garden and oak trees. This is a genuine bargain. We ask for offers at $3500

Leigh Real Estate & Building, Ltd.
715 Fort St. Empire 9912

$2250
Home Bargain
Well built home in excellant condition, near High School. Living-room, dining-room, kitchen, three bedrooms and bathroom. Concrete foundation basement. Easy terms: $250 cash, balance at $25.00 per month.
This is a mortgagee's sale, and wonderful value.
Heisterman, Forman & Co.
608 VIEW STREET

SOOKE
Five-roomed cottage, bath, water laid on. Newly decorated within and without. On main road, near store and harbor.
Price Only $1,000, on Terms
WISE & CO., LTD.
100 Pemberton Bldg. Phone E 7841

WANTED
Revenue-bearing property in Victoria, grocery store preferred, in exchange for nine-acre farm in Saanich, with 250 feet of sea front. House, six rooms. Beautiful sandy beach. Refreshment store doing good business. Soil very rich. Fruit trees, chicken house, etc. Low taxes.
Equity in exchange, $2,000
Victoria Homes & Gardens Ltd.
COL. B. DE MOSSIN
Real Estate and Insurance
919 Broughton St. E 4104

Would You Like a Change?
A Larger Home?
A Different District?
A Place in the Country?
A Smaller Mortgage?
Any of these things are possible through our Exchange Department. Courteous service, and no obligation on your part.

Nice Marine Views
BUNGALOW, HOT WATER HEATING
EASY WALKING DISTANCE TO CITY
Five well-planned rooms, all in good condition, and nicely finished. Two toilets. Cement basement. Hot water plant. Garage. Lot 50 x 120, in garden and lawn. Good position, with wonderful views of mountains and shipping. Price $3000

Island Home
100 Acres, with about 70 under cultivation. Eight-roomed house, furniture, implements, tools, etc. Warm sea bathing on an excellent beach.
This is an excellent sheep proposition, and the property is well suited for a Summer hotel.
Greatly reduced $5500

Exceptional Value High Quadra
Good lot, 100 x 217 feet $200
Two good 60-foot lots [illegible] Fraser Street, Esquimalt, half [illegible] from car line. The [illegible] $525

BARGAINS OUTSIDE TOWN
Fine Level 50-Foot Lots Mt. Tolmie - Terms - $150
3 Acres, Sandy Beach, $850
4 Acres and Buildings $1050
Unrivalled Sea View. Three acres cleared. Three-roomed cottage. Barn, chicken house and well with pump. Taxes about $12. Elk Lake district. Easiest terms $1050

New Stucco, High Quadra
Very latest style, five rooms, hot-water heating, fine basement. Garage. Quarter acre $3600

Dairy Business, 5 Acres
10-Gallon Milk Route. Three cows and equipment. Seven-roomed house, outbuildings. Black soil $2650

Going Concern, 4 Acres
Good soil. Very fine modern house, basement, furnace, etc. $4000

Going Concern, 8 Acres
Six-roomed house, modern plumbing, furniture. All kinds of outbuildings, 300 chickens, 3 goats, hay, tools. A1 water supply. Taxes $21.50. Fifty-five bearing cherries $4200

Pemberton & Son
Established 1887
625 Fort Street Phone G 6124

MAYNARD & SONS
Auctioneers
Instructed, we will sell at Salesrooms, 731-733 Johnson Street,
WEDNESDAY, 1:30
Well-Kept Household Furniture
Roll-Top Office Desk, Etc.
Included in this sale will be a Large Oak Roll-Top Office Desk, Remington and Monarch Typewriters, Violin and Case, large assortment of Parlor and Den Furniture, Oak Dining-room Furniture, Breakfast-room Suites, green enamel Bedroom Suite, Steel Ranges, usual Kitchen Ware, low-down Toilet and Tank, Garden Tools, Wheelbarrow, etc. Full particulars later.
Also at 10:30 in Our Stockyard
Another fine assortment of Poultry, Rabbits, fresh Vegetables, Fruit, etc.
MAYNARD & SONS
Auctioneers and Storage Warehouse
Phone Garden 5921

Weather Mars Opening Of Bowling Tournament

Many Surprises Witnessed as Rain Puts In Appearance at Start of Greater Victoria and District Meet—Doubles Start Today

The weather man was anything but kind to the lawn bowlers yesterday, when the initial games in the annual tournament of the Greater Victoria Lawn Bowling Association were staged. Rain began falling shortly after the first draw started, and kept up intermittently during the whole evening. However, the contestants took the conditions in good part and made the best of an unfortunate situation.

Play was confined to the men's singles, and many surprises were sprung, some of the "cracks" going under to comparatively "new" bowlers.

This morning will see the commencement of the men's doubles competition, when both the C.P.R. and Victoria (Beacon Hill) greens will be used. Play in this competition will occupy practically the whole day, until the evening, when play in the men's singles will be continued.

Women will commence their singles at the C.P.R. at 6:30 o'clock today.

Following are results of yesterday's games:

MEN'S SINGLES
Preliminary Round

A. Heal (Pen.) 6, S. W. Penderleith (S.V.) 15.
W. Patterson (Pen.) 11, P. Johnston (B.) 15.
G. Blundell (Vic.) 15, Farnden (P.R.) 7.
F. Whittaker (N.V.) 15, W. Armstrong (C.P.) 1.
P. Harris (C.P.) 15, W. Bennett (B.) 4.
J. Mercer (B.) 15, J. McMartin (Vic.) 5.
W. Mossey (C.P.) 15, S. Baxendall (Vic.) 11.
W. Mossey (Cum.) 15, W. Campbell (S.V.) 10.
J. Tait (Dun.) 7, A. B. McNeill (Vic.) 15.
A. N. Sinclair (B.) 7, D. C. Hughes (C.P.) 15.
R. Dowswell (Vic.) 6, P. Chesworth (B.) 15.
J. McCosh (C.P.) 15, A. Macaulay (Vic.) 5.
J. P. Owens (C.P.) 15, R. Brown (Cum.) 10.
W. Peddle (L.H.) 15, A. J. Wilson (C.P.) default.
W. Tupman (B.) 1, J. Munro (Vic.) 15.
C. Lambert (N.V.) 11, R. W. Wilson (C.P.) 15.
D. Breckenridge (C.P.) 15, E. J. Howarth (S.P.) 6.
G. B. Dixon (C.P.) 13, G. Vallance (B.) 15.
E. G. Spencer (B.) 15, F. Sinclair (C.P., Van.) 12.
R. A. C. Dewar (Vic.) 15, D. Moore (N.V.) 12.
W. J. Macallan (Vic.) 8, S. Clarke (B.) 15.
C. Goodwin (B.) 15, W. S. Lockhart (S.P.) 11.
J. I. Reid (S.P.) 15, R. Tuthill (Vic.) 6.
J. S. Aikins (Vic.) 15, W. Tompkins (W.V.) 12.
A. Hallam (B.) 15, F. B. Yates (L.H.) 13.
A. Stewart (B.) 15, J. Belanger (C.P.) default.
A. Findlay (B.) 15, W. Brown (Cum.) 11.
W. Wood (C.P.) 10, E. E. Corbett, 15.
A. H. Shotbolt (C.P.) 15, W. Gibson (B.) 8.
J. Johnston (C.P.) 15, A. Marconini, 13.
T. Renfrew (Vic.) 15, W. J. Widdowson (W.P.G.) 12.
C. J. R. Boulton (C.P.R., Van.) 5, W. Davidson (B.) 15.
F. Harman (B.) 8, W. Seaton (S.P.) 15.
J. L. White (Vic.) 15, F. Woods (C.P.R., Van.) 7.
F. Ayling (C.P.R., Van.) 15, W. H. Youhill (Vic.) 10.
E. Myers (B.) 3, F. R. Exham (Vic.) 15.
D. C. Robertson (C.P.) 15, A. T. Harris (Vic.) 8.

FIRST DRAW

W. C. Fyfe (C.P.) 7, T. Colburn (C.P.) 15.
P. E. Tayler (Vic.) 13, F. W. Davey (Vic.) 15.
M. Brown (Cum.) 15, J. Chisholm (T.) 3.
P. Corcoran (W.P.G.) 15, A. W. Stewart (B.) 3.
W. Davey (S.P.) 15, H. Taylor (V.W.) 3.
E. Laughton (W.P.G.) 13, J. Pickup (C.P.) 15.
J. V. Gordon (Vic.) 8, J. Fleming (S.P.) 15.
J. S. Ashton (M.) 7, S. Hawkins (B.) 15.
G. Whyte (K.) 15, H. M. Wright (Vic.) 14.

Today's Draw
MEN'S DOUBLES
Preliminary Round
9:30 A.M., at Beacon Hill

J. M. White and A. N. Other vs. Tuthill and Wright (Vic.).
Dowswell and Read (Vic.) vs. J. Johnston and J. Owens (C.P.).
Collinge and Macallan (Vic.) vs. Seaton and Reid (S.P.).
J. Raeside and A. N. Other (C.P.) vs. Lambert and Tompkins (N.V.).

First Round

Fleming and Davey (S.P.) vs. Deveson and Renfrew (B.).
Sutherland and Pollock (W.P.G.) vs. Wilson and Oldershaw (Vic.).
Strachan and Chisholm (T.) vs. Heal and Patterson (Pen.).
Chesworth and Bennett (B.) vs. Colburn and Sinclair (C.P.R., Van.).
Davidson and Stewart (B.) vs. Campbell and Taylor (V.W.).
Vallance and Vallance (B.) vs. Thomas and Price (Mar.).
McLaren and Macaulay (Vic.) vs. Widdowson and Hubbs (W.P.G.).
Mitchell and Wood (C.P.) vs. Morton and Chapman (Vic.).
J. C. McDonald and Sherwood (Vic.) vs. Brown and Brown (Cum.).
Harris and White (Vic.) vs. Penderleith and Campbell (S.V.).

9:30 A.M., at Crystal Garden

Lister and Baxandall (Vic.) vs. Corcoran and De Cew (W.P.G.).
Sinclair and Ramsay (B.) vs. Exham and Munro (Vic.).
Lumsden and Lockhart (S.P.) vs. Sinkinson and Ashton (Mar.).
Tayler and Guy (Vic.) vs. Harman and Findlay (B.).
Ormiston and Renfrew (Vic.) vs. Ayling and Boulton (C.P.R., Van.).
Moules and Hancock (B.) vs. Corbett and Dewar (Vic.).
Fyfe and Robertson (C.P.) vs. Greenhill and Paterson (Vic.).

11 A.M., at Beacon Hill

Phillips and Childs (Vic.) vs. Tupman and P. Johnston (B.).
Ruby and Haywood (Vic.) vs. Elliott and Young (Van.).
Barbour and Blundell (Vic.) vs. Wilson and Armstrong (C.P.).
Whittaker and Moore (N.V.) vs. Sykes and Playfair (H.B.).
Campbell and Arnot (V.W.) vs. Howarth and Watson (S.P.).
Handley and Goodwin (B.) vs. Thorburn and Arnot (Van.).
Akins and Youhill (Vic.) vs. Martin and Tait (Sum.).

Remainder of Draw

Clarke and Washington (B.) vs. No. 1 preliminary.
McCosh and Mossey (C.P.) vs. No. 3 preliminary.
Wallace and A. N. Other (V.W.) vs. No. 4 preliminary.
Smith and Gray (Van.) vs. Dixon and Breckenridge (C.P.).
Paddon and MacKay (T.) vs. Mossey and Brown (Cum.).
Davey and McNeill (Vic.) vs. Williams and Davis (T.).
G. Whyte and A. N. Other (Ker.) vs. J. Chapman and A. N. Other (N.V.).

Play will continue at Beacon Hill after 11 o'clock.

NEW HOME
Owner of lot, 50 x 112, will build nice four-roomed bungalow and sell, including lot, for $1,050. Say, half cash and balance like rent. Pleasant situation; low taxes.
A. S. BARTON
110 Pemberton Bldg. Empire 6841

McCloy & Co.
Auctioneers
Very Attractive AUCTION
TODAY, 1:30 P.M.
In Our Lesser Hall
Corner Pandora Avenue and Blanshard Street
Choice Antique and Modern Furniture
Lovely China and Cut Glass, Pictures, Brasswork, Carpets and Rugs, Scarce Books, Etc.
On View From 9 A.M.

Auction Thursday
In Our Large Hall
Usual Weekly Sale of
Superior Furniture and Miscellaneous Effects
(Full Particulars Tomorrow)
Goods received or sent for up to 10 a.m. Thursday.
McCloy & Co.
Phone E 0022

BUDS DEFEAT EAGLES NINE SECOND TIME

Jump Into Tie for Second Berth in Twilight League by 4-2 Victory

HOW THEY STAND

	W.	L.	Pct.
Eagles	9	2	.818
Rosebuds	4	6	.400
Talyos	4	6	.400
Indians	4	7	.364

Rosebuds climbed into a tie for second place in the Twilight Baseball League pennant chase Sunday afternoon at the Indian Reserve by handing the league-leading Eagles a second straight setback in one of the best games of the season, 4-2. The feathered tribe have suffered two defeats this season, both coming at the hands of the Buds. Haley Jackson, new pitching sensation for the Buds, continued his unbeaten record by turning back the Eagles after another great display.

Eagles took the lead in the third by driving across a run, but the Rosebuds came back in the sixth and tallied twice to jump out in front, where they stayed to the end. The winners scored again in the seventh and wound up their scoring in the eighth with another tally.

From the start the game was a great mound duel between Jackson and Carr. The former whiffed ten and issued two walks, while the latter fanned eleven and gave no free tickets to the initial sack.

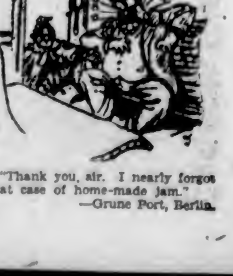

"Thank you, sir. I nearly forgot that case of home-made jam."
—Grune Post, Berlin.

TRADE EXHIBITS ARE SIGNED UP

Contracts Awarded to Nine More Firms—Displays Now Total Sixty-Five

The last contracts for display space in the Manufacturers' and Industrial Buildings for the British Columbia Agricultural Association's annual fair, August 22 to 27, have been signed and there is absolutely no more space available in these buildings, it was announced yesterday by Alderman T. W. C. Hawkins, member of the executive.

Nine more firms have been added to the list previously published, bringing the total number of exhibits in the two buildings to sixty-five. The latest additions to the exhibitors' list are as follows: Magic Products, Ltd.; Stocker's Transfer; Kiwanis Club; B. C. Sheet Metal Works; Union Oil Company; David Spencer's Ltd.; Fraser Valley Milk Producers' Association; and Malek's Ltd.

Automobile dealers are now discussing arrangements for the annual automobile show held in conjunction with the fair. Approximately 100 cars are expected to be on view in the Automobile Show Buildings. Many advance 1933 models are expected to be on display.

With the opening of the fair office in the Sayward Building, entries of field crops and floral exhibits in the Main Building will begin to pour in and officials in a few days will be able to give an estimate of the amount of floor space taken in this building.

DRAWING AWARDS ARE ANNOUNCED

The results of the examinations of the Royal Drawing Society, held at Norfolk House School in June, have just been received from London.

Following is a list of successful candidates, thirty-six receiving honors, and twenty-seven second class:

Preparatory Division—Honors, K. Parker, M. MacWilliam, M. Kidd, B. Herchmer, B. Bate, J. Willsher, R. Leslie, P. Mitchell and R. Jukes. Second class, B. Denniston, R. James, B. Hodgkinson, E. Burman and N. Shaw.

Division I—Honors, J. Austen-Leigh, P. Watson, W. Wilkinson, U. Forbes, S. Herchmer, M. Horsfield, E. Munroe, G. Wright, M. Brown, J. Mayhew, J. Pickles, V. Ryan and M. Bucklin. Second class, P. Clarke, T. Arbuthnot, J. Cudemore, B. Carr and N. Moore.

Division II—Honors, S. Sery, H. Forbes, E. Martin, D. Campbell and P. Collier-Wright. Second class, E. Ketchen, P. Swan, P. Watson and J. Barker.

Division III—Honors, B. Bourdillon and Jo Forbes. Second class, M. Robbins, W Baillie, C. Brown, P. Pooley, J. Reynolds, P. Garrard, V. Harlock, M. Sutcliffe and B. Garrard.

Division IV—Honors, P. Forbes, K. Mackenzie. Second class, J. Forbes, J. Sutherland.

Division V—Honors, N. Cooper, B. McIntosh, P. Porter. Second class, G. Scoby.

Division VI—Honors, L. Ryan, B. McIntosh. Second class, N. Cooper.

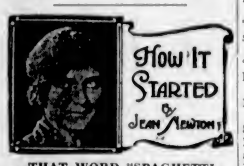

THAT WORD "SPAGHETTI"

It is no exaggeration to say that this dish of Italian inspiration—the little tubes of a flour paste intermediate in size between macaroni and vermicelli, is a popular food throughout the whole Western world. And we may bring upon our heads considerable displeasure for publishing anything that may detract from its appetizing aspect. And yet How It Started plays no favorites, nor will it conceal for that reason the origin of its name.

"Spaghetti" is derived from the Italian "spagretto," meaning "a small rope."

Come to think of it, to a real spaghetti enthusiast, a rose is the same by any name.

TROUBLED ALL LIFE WITH CONSTIPATION

But Kellogg's ALL-BRAN Brought Real Relief

If you are subject to headaches, loss of appetite and energy, sleeplessness and other effects that so often result from constipation, read Mrs. Turner's voluntary letter.

"For the past six months I have been eating Kellogg's ALL-BRAN, and cannot praise it too highly.

"Am fifty years of age. All my life have been troubled with constipation. Kellogg's ALL-BRAN has not only helped me, but has cured me.

"I thought I couldn't like the taste of bran, but Kellogg's ALL-BRAN is delicious."—Mrs. C. J. Turner (address upon request).

Tests show ALL-BRAN contains two things which overcome constipation: "Bulk" to exercise the intestines; Vitamin B to help tone the intestinal tract. ALL-BRAN also supplies iron for the blood.

The "bulk" in ALL-BRAN is much like that of lettuce. Inside the body, it forms a soft mass, which gently clears the intestines of wastes.

Certainly this is more natural than taking pills and drugs—so often harmful. ALL-BRAN is not habit-forming. Two tablespoonfuls daily will correct most types of constipation. If you have intestinal trouble not relieved this way, see your doctor.

Get the red-and-green package at your grocer's. Made by Kellogg in London, Ontario.

Summer Is Season of Many Travelers

(1) Miss Neta Mae Henderson, of New York, Formerly of Toronto, and daughter of Mr. and Mrs. Herbert Henderson, Who Is Visiting Canada. (2) Miss Isabel Lockhart Gordon, Who, With Her Parents, Colonel and Mrs. Lockhart Gordon, Has Left on a Trip to Scotland.

Burgess Bedtime Stories

Old Mr. Toad Meets Danny Meadow Mouse

By THORNTON W. BURGESS

Who warns of danger is indeed
The kind of neighbor that we need.
—Danny Meadow Mouse.

Hop, hop, hipperty-hop went Old Mr. Toad. Jolly, round, bright Mr. Sun was high in the blue, blue sky and shining his brightest. It was hot. Yes, sir, it was hot out there on the Green Meadows where there was no shade. Yet there was Old Mr. Toad traveling at a rate that indicated that he was in a great hurry to get somewhere. At least, that is the way it looked. Hop, hop, hipperty-hop, hop, hop, hipperty-hop he went, and he made each hop just as long as he could. And all the time he kept trying to roll his eyes so as to see behind him. He had completely forgotten that only a little while before he had said that nothing in all the Great World could make him travel another step that day. He had forgotten the heat. He had forgotten his dry skin.

He hadn't gone far when he met Danny Meadow Mouse. Danny's eyes opened wide in surprise. "Hello, Old Mr. Toad!" said he. "You seem to be in a hurry to get somewhere."

Old Mr. Toad shook his head. "No," he panted. "I'm in a hurry to get away from somewhere," and continued on his way, hop, hop, hipperty-hop.

Danny watched him for a few seconds, then turned and ran after him.

"What is your hurry?" he demanded. "I thought you never traveled on a hot day like this."

"I don't when I can help myself," panted Old Mr. Toad. "Do you see anybody chasing me?"

"No," squeaked Danny. "Nobody is chasing you."

"Are you sure?" panted Old Mr. Toad, still hopping along, but with shorter hops than before.

"Quite sure," replied Danny. "Who did you think might be chasing you?"

"Bluffer the Adder," replied Old Mr. Toad in a tone of great fright.

"I thought it must be one of the Snake family by the way you were hurrying," said Danny, "and I was a little anxious myself. But as long as it was Bluffer and not Mr. Blaksnake there is nothing for me to worry about. Bluffer never bothers me."

"But he does me," retorted Old Mr. Toad, looking behind him anxiously. "I believe that he lives on Toads and Frogs. I know this much, the farther I am from that fellow the better I will like it."

"Did you really see him?" asked Danny.

"Of course I saw him," replied Old Mr. Toad. "There is a big board back there and I had crept under one end of it to get out of the sun and spend the day in comfort when I heard someone moving up near the other end and went to see who it might be. It was Bluffer.

"What was he doing?" demanded Danny.

"How should I know?" retorted Old Mr. Toad. "I didn't stop to find out. I got out of there in a hurry, and here I am. Phew, how hot it is!"

"It is queer to me that Bluffer didn't see you and catch you when you were right under that board with him," said Danny. "Of course I am glad he didn't, but just the same I think it a bit queer that he didn't even try to catch you. I believe I will go back there and see if he is still there."

"Don't!" exclaimed Old Mr. Toad in a tone of terror. "Are you crazy? Do you want to be swallowed alive?"

Danny chuckled. "If it is Bluffer the Adder, sometimes called Hog-nosed Snake, I am not afraid," said he. "He isn't fast enough to catch me if he wanted to, which he doesn't, and I am curious to know why he didn't try to catch you when he had the chance. You are quite sure it was Bluffer and not Mr. Blacksnake?"

He hadn't gone far when he met Danny Meadow Mouse

"Sure," replied Old Mr. Toad. "Well, I guess I'll be moving along. As I said before, I can't get too far from that fellow."

Away went Old Mr. Toad again, hop, hop, hipperty-hop. Danny watched him for a moment, then turned towards that board.

The next story: "Bluffer Explains."

Master—What is the feminine of bachelor, Tommy?

Tommy—Please, sir—er—a lady-in-waiting.

"Have you lost your senses?"
"No, my collar stud. It has gone down my back."
—Schweizer Illustrierte, Zofingen.

SCIENTISTS WILL TRY EXPERIMENT

Dr. Francis A. Aston, F.R.S., of Cambridge, England, Speaks of Plans for Viewing Eclipse

An experiment, by means of which the flash spectrum of the solar eclipse may be observed for a relatively considerable time during the forthcoming eclipse, it to be tried by Professor H. Dingle, of the Imperial College of Scientific Technology, according to Dr. Francis W. Aston, F.R.S., of Trinity College, Cambridge, England, one of the members of the astronomical party which reached the city on Sunday for a four days' visit.

An attempt to discover the element which causes the green corona line is one of the principal objectives of the scientists, who are gathering in the Eastern United States and Canada to view the eclipse, Dr. Aston states.

The British scientists are working in co-operation to this end, and will try to photograph the spectrum in the ordinary light and with ultra-violet and infra-red sensitized plates.

Dr. Aston himself will observe the eclipse with the Royal Astronomical group at Magog, Quebec, under Professor J. F. M. Stratton.

For the first time in its history, Petty Sessions Court at Enniskillen, Ireland, opened recently without a single case to be heard.

Startling Values for This Week's Selling

Groceteria—Cash and Carry

HOT WEATHER SUGGESTIONS

Bird's Lemonade Crystals, per pkt	15¢
Jameson's Sherbet, per tin	19¢
California Lime Rickey, per bottle	20¢
Old English Lime Juice Cordial, 26 oz.; per bottle	31¢
Grantham's Lime Juice Cordial, 26 oz.; per bottle	29¢
Hire's Root Beer, Birch Beer and Ginger Beer, per bottle	28¢
C. & B. Lime Cup, Lemon Cup and Orange Cup, per bottle	34¢ and 67¢

Aylmer Golden Corn, 2's, per tin	12¢
Lynn Valley Lombard Plums, 2's, squat, 3 tins for	25¢
Australian Pineapple, 2's, per tin	16¢
Peek, Frean's Vita-Wheat Biscuits, per pkt	24¢
Certo, per bottle	27¢

AUSTRALIAN JAMS, 2-LB. TINS TO CLEAR

Jones' Favorite, Blackberry, Golden Drop—while they last, per tin	15¢
Standard of Empire Pure Strawberry Jam, 4-lb. tins, for	39¢

Sugar-Crisp Corn Flakes	3 pkts.	22¢
Fry's Premium Chocolate, ½'s, per pkt		20¢
Saanich Loganberries, 2's, per tin		15¢
Saanich Whole Clams, 1's, per tin		13¢
Clark's Tomato Juice, 1's	4 tins	25¢
Clark's Individual Pork and Beans	6 tins	25¢
Snowcap Pilchards, 1's	2 tins	15¢
Libby's Happyvale Pickles, sweet or sour, 28-oz. jar		29¢
Hereford Corned Beef, 1's, per tin		10¢
Glycerine-Pumice Hand Soap, per tablet		5¢
Oxydol, large pkt		20¢
Mason's O.K. Sauce, per bottle		20¢
Campbell's Pork and Beans, 16 oz.	3 tins	20¢

JUNKET POWDERS (Assorted)
JUNKET TABLETS 3 for 35c
Now Being Demonstrated in Our Grocery Department

Monarch Pastry Flour, 10's, per sack		31¢
Plantation Molasses, 2's	2 tins	25¢
Plantation Molasses, 5's, per tin		29¢
Grape-Nuts, per pkt.		15¢
Heinz Cucumber Pickles, per bottle		15¢
Pearl Naptha Soap	7 bars	25¢
Aylmer Tomatoes, 2½'s	2 tins	19¢

DAVID SPENCER LIMITED

August Sale Bargains Today

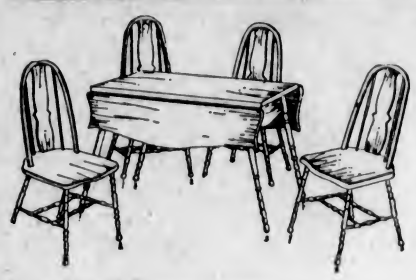

For Real Economy— Whitewood Furniture

At These August Sale Prices

Save dollars and dollars by painting or varnishing your furniture to match your color scheme. With a little care you can achieve some lovely and distinctive effects.

A New Design Bungalow Table in whitewood is made with moulded edge and wide panel ends. 45 inches long and 38 inches wide. Price **$7.50**

Whitewood Extension Dining Table, 35 inches square and fitted with leaves to make table five feet long, and to seat six people. August price **$12.75**

Whitewood Tea Wagon with moulded edge, drop sides, separate glass serving tray, undershelf and easy-running rubber-tired casters. August price **$9.50**

Utility Cupboard, 65 inches high, made in two separate compartments with hinged door. Whitewood, ready for finishing. August price **$3.90**

Hardwood Bow-Back Chairs with centre panel and Windsor style legs. Well braced. August sale, each **$1.50**

—Furniture, 2nd Floor

Hand-Painted, Semi-Porcelain Breakfast Sets

For Clearance at **$4.95**

32-Piece sets of English, semi-porcelain. Sets consist of 6 cups and saucers, 6 large and 6 small plates, 6 oatmeal bowls, platter and salad bowl. A set **$4.95**

—Chinaware, Lower Main Floor

EGG CROCKS

Three-Gallon Size. Each **90c**
Four-Gallon Size. Each **$1.20**

These large Crocks are practical for keeping foods during the hot weather, such as butter and other perishable foods. Excellent values at **90¢** and **$1.20**

—Chinaware, Lower Main Floor

6 Only, Canvas Deck Chairs

Regular $6.75. To clear at, each **$2.90**

Deck Arm Chairs with duco-finished red frame, adjustable, and diagonally-cut black and red canvas. Each **$2.90**

—Furniture, 2nd Floor

English Super-Marble Inlaid Linoleum

Reg. a Square Yard, $2.50. On Sale for **$1.95**

A finer quality Linoleum suitable for floors where the wear is greatest.

—Linoleum, 2nd Floor

Imported Axminster Carpets

Odd Sizes at Prices That Cannot Be Duplicated

Every one of these Rugs is of fine quality. The designs are remarkably attractive. If the sizes are such as will fit your room, these rugs are bargains.

3 Only, Axminster Rugs, 6 ft. 6 in. x 9 ft. 9 in. Regular price, $39.75. On sale at **$29.75**

1 Only, Axminster Rug, 8 ft. 3 in. x 11 ft. 6 in. Regular value, $57.50. On sale at **$45.00**

One Axminster Rug, 9 ft. 10 in. x 13 ft. 1 in. Regular $115.00, for **$95.00**

One Axminster Rug, 10 ft. 11 in. x 14 ft. 10 in. Reg. value $150.00, for **$115.00**

One Giant Size Axminster Rug, 13 ft. 1 in. x 16 ft. 4 in. Regular value, $195.00. On sale at **$145.00**

—Carpets, 2nd Floor

Springs and Mattresses

At Opportunity Prices for Wise Buyers

Thrifty housewives who check over these prices will realize that now is the time to replace worn-out springs and mattresses—and take advantage of these special August Sale prices.

Beautyrest Mattress, the acme of mattress value and comfort. Ventilated and covered with heavy damask cover and pre-built edge. August Price **$42.50**

Link Fabric Spring, fitted with small helical connections and slat outer edge; made on high riser frame **$9.45**

Coil Spring, made on no-sway principle and supplied for all stock size beds. August Sale Price **$8.50**

All-Steel Cable Spring for real comfort and lasting satisfaction. All sizes supplied. August Sale Price **$7.45**

Nachman Spring-Filled Mattress, covered with medallion centre cover in one piece. Well padded and finished with roll edge. August Sale Price **$24.50**

Spring-Filled Mattress, with one-piece heliotrope cover, ventilated sides and roll edge. August Price **$15.95**

Spencerian Spring-Filled Mattress, made especially for us by Simmons. All sizes. August Price **$18.50**

—Furniture, 2nd Floor

Cool Summer Dresses

Plain or Printed Patterns at Greatly Reduced Prices

Cool Summery Voile Dresses, figure or dotted patterns; sleeveless with "Bertha" collars, flared skirts, belted waistline. Sizes 14 to 20. On sale, each **$2.95**

One-Piece Dresses with jackets of tub crepe, spun silk or linen. Pastel shades and white. Sizes 14 to 44. On sale, each **$5.95**

Wash Dresses of crepe and Shantung, trimmed with drawn work, embroidery and buttons, with short sleeves, capelets, also sleeveless styles. Skirts flared or pleated. Pastel shades, including white and grey. Sizes 14 to 20. Each **$6.75**

—Mantle Dept., 1st Floor

A New Shipment of Home Frocks

In Fine Quality Cotton Prints

"Martha Washington" Dresses that feature a distinctive style and quality are shown in light or dark-colored prints. This new shipment of frocks are styled with long sleeves. Sizes 36 to 44. Each **$1.95**

Smartly-Styled Dresses for larger women are shown in sizes 38 to 48. Fashioned with flared skirt and short sleeves. Each **$2.95**

—Whitewear, 1st Floor

DAVID SPENCER LIMITED

Store Hours: 9 A.M. to 6 P.M.; Wednesday, 1 P.M.; Saturday, 6 P.M.—Phones: Empire 4141